

6th to 7th Student-Parent Orientation



Welcome to Peet!

Tuesday, February 11, 2025



4 2 3



Welcome!

Mr. Meister

Mr. Williams

Mrs. Bowden

Mrs. Lins

Mr. Green

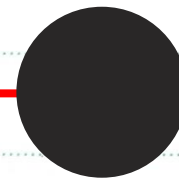
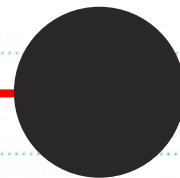
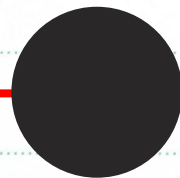
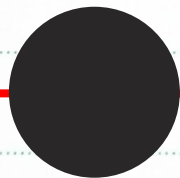
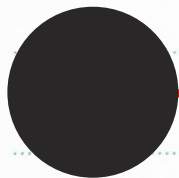

Principal

Assistant
Principal
Athletic
Director

Counselor
Last Names:
L-Z

Counselors:
Last Names:
A-K

BOOST/
ECHOES
Coordinator

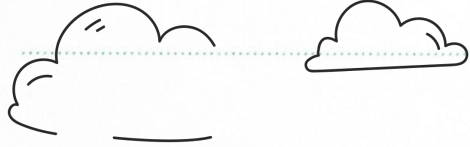

2

Success at School

- Be at School
- Be Involved
- Be Accountable
- Have High Expectations



School Day Schedule



Please note:

All secondary schools will have a 90 minute late start on Monday mornings!



Monday School Day:

9:30am-3:00pm (Breakfast: 9-9:30am)



Tuesday-Friday School Day:

8:00am-3:00pm (Breakfast: 7:30-8am)





Communication

www.cfschools.org/schools/peet

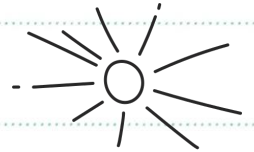

Check the Peet website often to keep informed!

Announcements

Posted daily on the
Peet website
“Announcements”

Monthly Newsletters

Emailed monthly

Handbooks

On the Peet Website
“Student handbook”



Student Management Systems



Schoology

- Monitoring student coursework and when assignments are due/completed/graded

PowerSchool Portal

- Online registration
- Monitor student grades and attendance
- All school/district communication

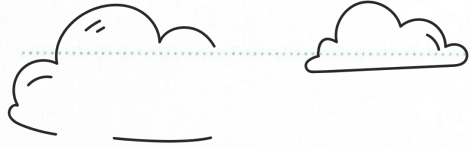

2

Getting to know your way around the building!

BOOST

- 1:1 Technology - Chromebooks
- Lockers
- Lunch
- Restrooms
- Teachers
- Classes



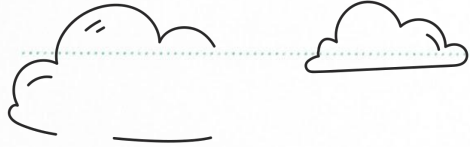

2

Peet information...



- Lockers - every student has an academic and PE locker
- Passing time - 4 minutes between classes
- Chromebooks - nighttime procedures



Student Schedule

Based on a 7 period day:

- 4 Periods / 4 Core Classes
- 1 Period / Exploratory Classes
- 1 Period / PE-Study Hall or Elective
(alt days)
- 1 Period / Study Hall or Electives

Our Counseling Office is currently working on student schedules for next year. You will see your student's schedule before the start of school.



Principal

- Who do I contact about programming, scheduling and curriculum?
- Who do I contact about parent, student, staff and community relations?
- Who do I contact about administrative building procedures?

Mr. Andrew Meister



Associate Principal/ Athletic Director

Mr. Shane Williams

- Who do I contact with athletic / activity questions?
- Who do I contact with discipline, behavior and attendance concerns?



School Administration Manager

Mrs. Megan Ruane

- Controls Mr. Meister's calendar
- Concerns that need to be addressed by administrators
- General building management questions



School Counselors

- Who do I contact if I have questions regarding my students schedule?
- Who do I contact with personal, social and emotional concerns?
- Who do I contact with academic guidance?

Mrs. Ann Pierschbacher, secretary

Mrs. Megan Bowden, (L-Z)

Mrs. Becky Lins, (A-K)



Health Office

- Who do I contact if I have medical concerns/issues?
- Who do I contact if my student has a PE excuse?
- Who do I contact regarding refilling my student(s) medical prescriptions?

Mrs. Betsy Schmitz
Health Assistant

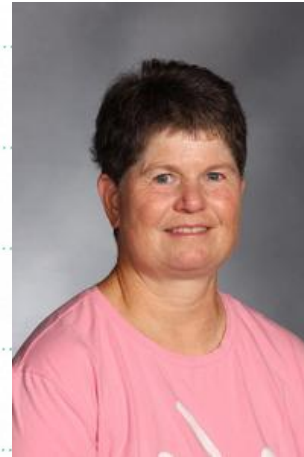

Mrs. Kerri Clausman-Stone
Nurse



Bookkeeper

- Fees and fines
- Lunch cards (\$6 replacement)
- Lunch money
- Busing

Mrs. Bridget Hartmann



Attendance/Athletics

- **Attendance** for students can be reported the following ways:
 - Email:
sydney.lee@cfschools.org
 - Call: (319)553-2771
- Please report by 9:00am
- If you need to take a student out of school for an appointment, please call or email ahead of time.
 - *Early communication=BEST!
- **BOUND** point person (Athletics)
 - Assist with uploading documents or registering students for sports.

Mrs. Sydney Lee



BOUND: www.cfschools.org/schools/peet/athletics

STUDENT-ATHLETE REGISTRATION

NOTE: all 9th-grade activities will be listed, managed, and registered at the high school site.

This includes 9th-grade football, 9th-grade volleyball at Peet and Holmes, and 9th-grade boys basketball at Peet and Holmes.

[Junior High Registration Information](#)

[Senior High Registration Information](#)

[Bound Navigation Instructions](#)

BOUND

Bound is a web platform used by all high schools and most junior high schools in Iowa to house team schedules, state required stats, event locations, event tickets (and passes), and much more. Cedar Falls will be using many more Bound features starting this school year.

1. Register for [Bound](#) and use mobile apps.
2. Purchase digital [student activity pass](#).
3. Purchase [individual event tickets](#).
4. Register your [student-athlete online](#).
5. Join the [CF Tiger Booster Club](#) and [purchase membership or sponsorships online](#).



Established in 1975, the mission of the Tiger Booster Club (501c3) is to instill #TigerPride in all students, staff and the community of Cedar Falls by providing time, talents and treasures (financial support) to 7th through 12th grade athletics.

All proceeds support IHSAA and IGHSAA student-athletes at CFHS, Peet Junior High and Holmes Junior High schools.

Specific to Peet and Holmes, over the last (4) years the Boosters have donated \$60,000.

The Juniors Highs are represented by (2) parent members for each building and all parents are encouraged to attend meetings.



Booster membership supports athletics through Activity Pass purchases. Business and organizations join with advertising options.





At Peet we...

- take care of all of our students!
- have great students and very dedicated/committed staff!
- challenge all students and ensure that they will learn!

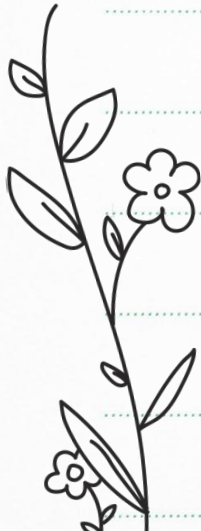



TOUR TIME!

Student Council Representatives will be stationed around the building to answer questions you may have.

They are here to help!!!

