

CFHS FURNITURE

REVIEW FOR BOARD OF EDUCATION MEETING

INVISION

OCTOBER 9, 2023

FURNITURE FLOOR PLAN

MAIN LEVEL

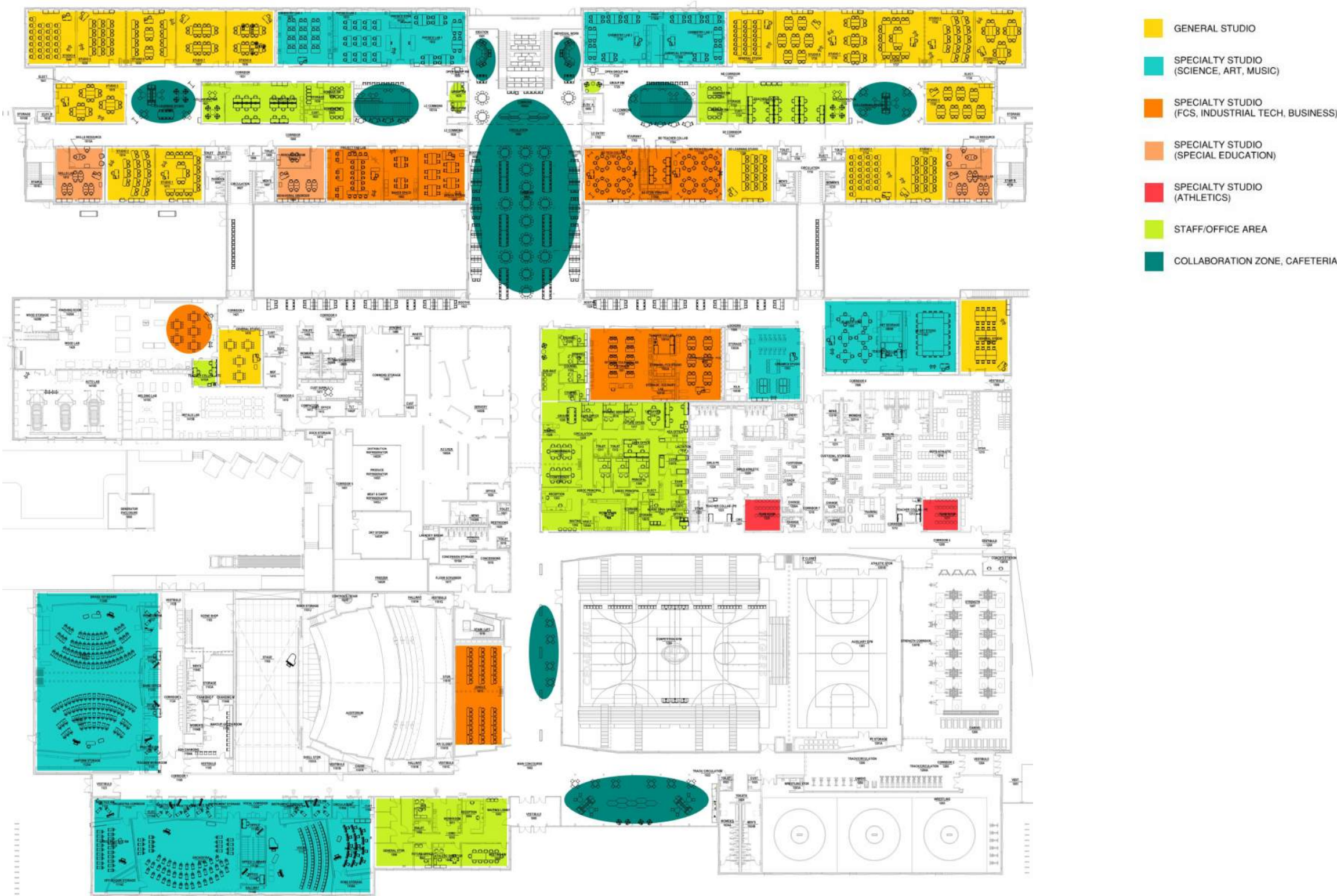

MAIN LEVEL - SOUTH

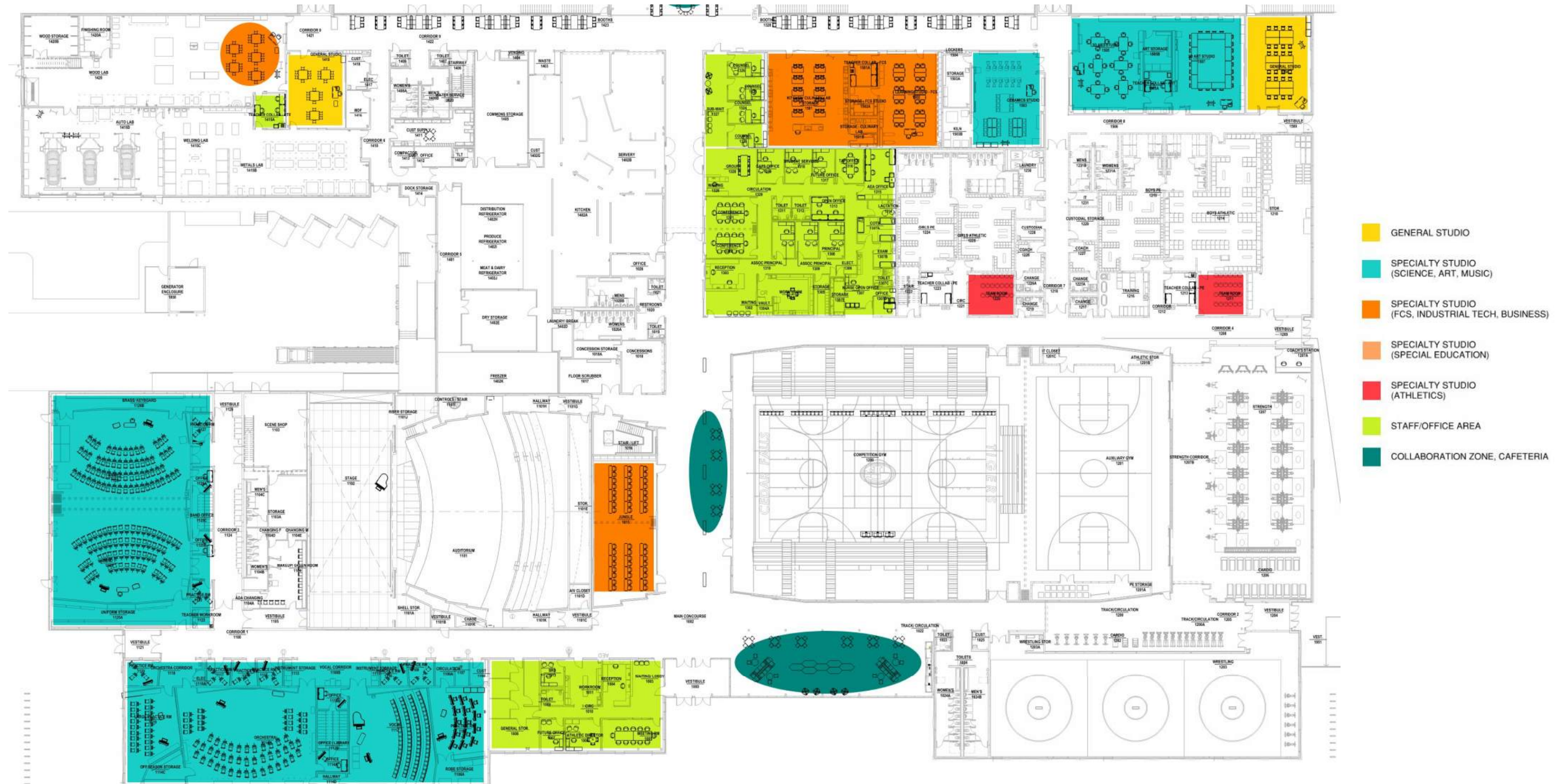

FURNITURE FLOOR PLAN

LOWER LEVEL

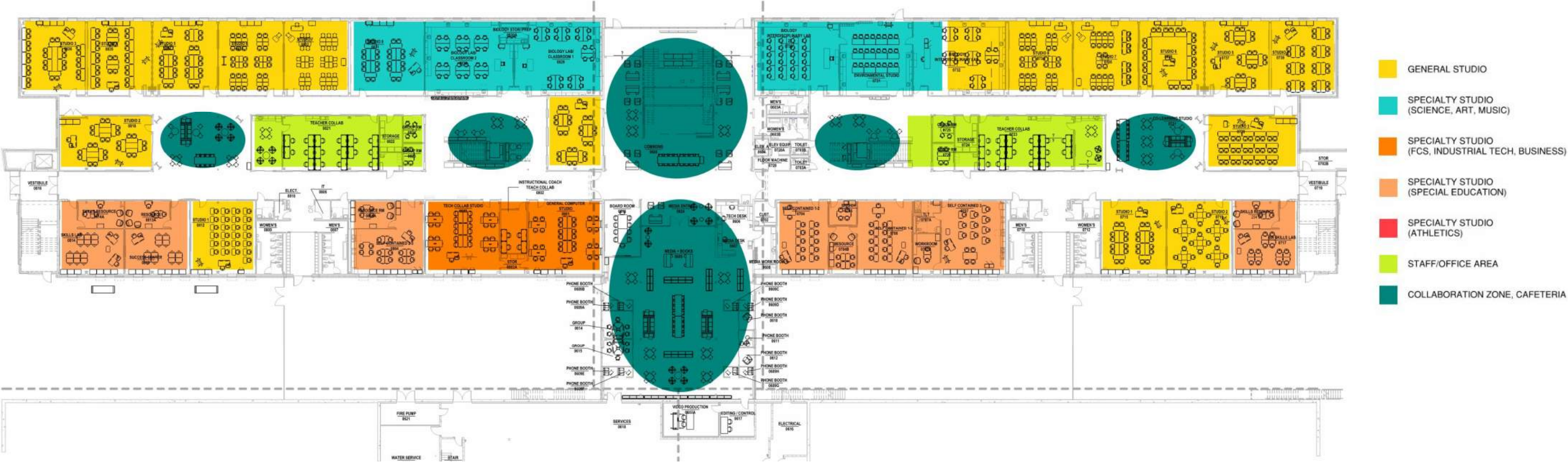

The background of the image shows several rolled-up blueprints or architectural drawings. They are arranged on a dark, textured wooden surface. The blueprints are unrolled at various angles, showing the intricate lines and patterns of the drawings. The lighting is soft, highlighting the texture of the paper and the wood.

GENERAL STUDIOS

SOCIAL STUDIES

IDEAL STUDIO



TEACHER STATION



STUDENT CHAIRS

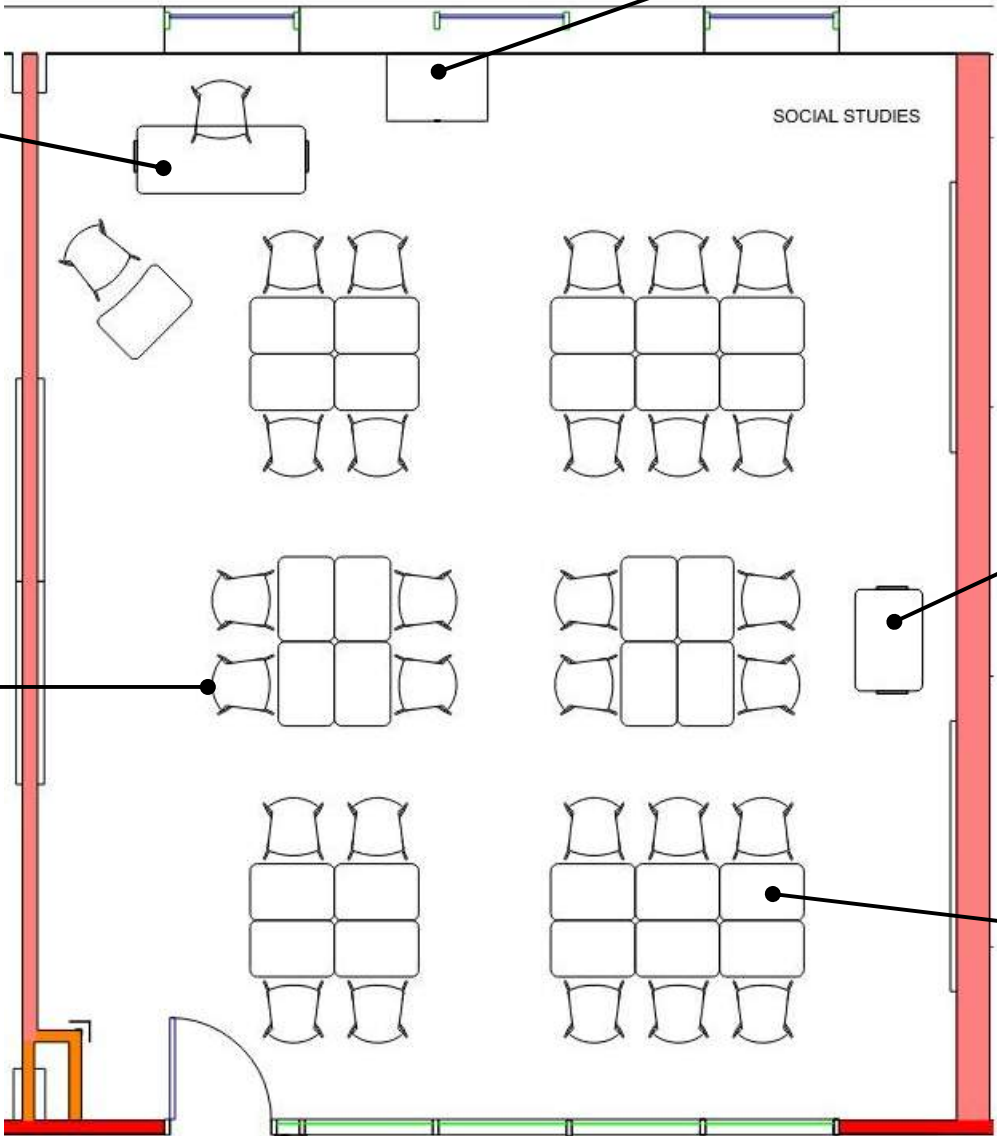

STORAGE



WHITEBOARD STORAGE UNIT



INDIVIDUAL TABLES
(4) TO BE HEIGHT ADJUSTABLE

WORLD LANGUAGE

IDEAL STUDIO

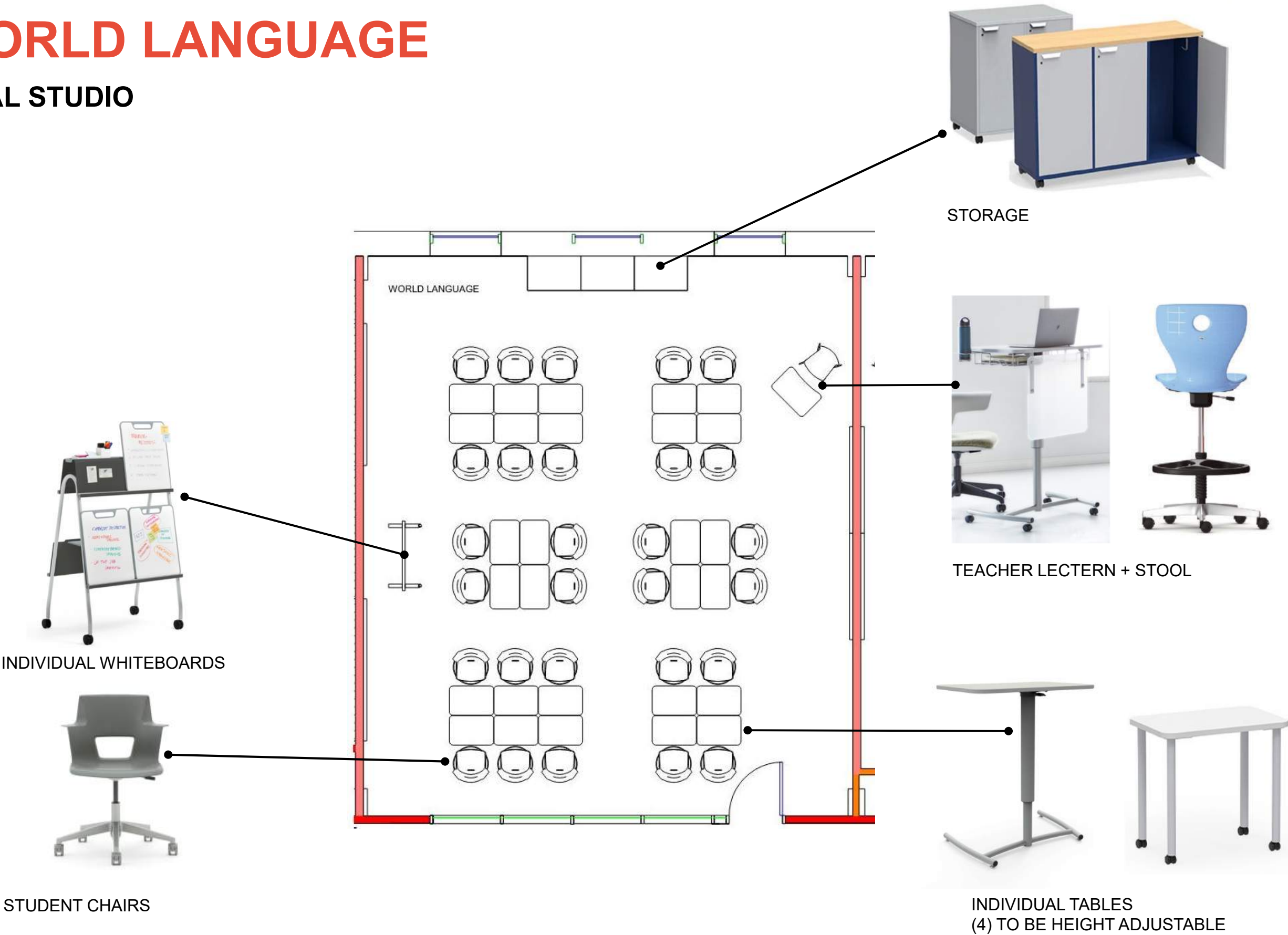

MATH

IDEAL STUDIO



TEACHER LECTERN + STOOL
ADDITIONAL TABLE



MEIN WHITEBOARD STORAGE UNIT

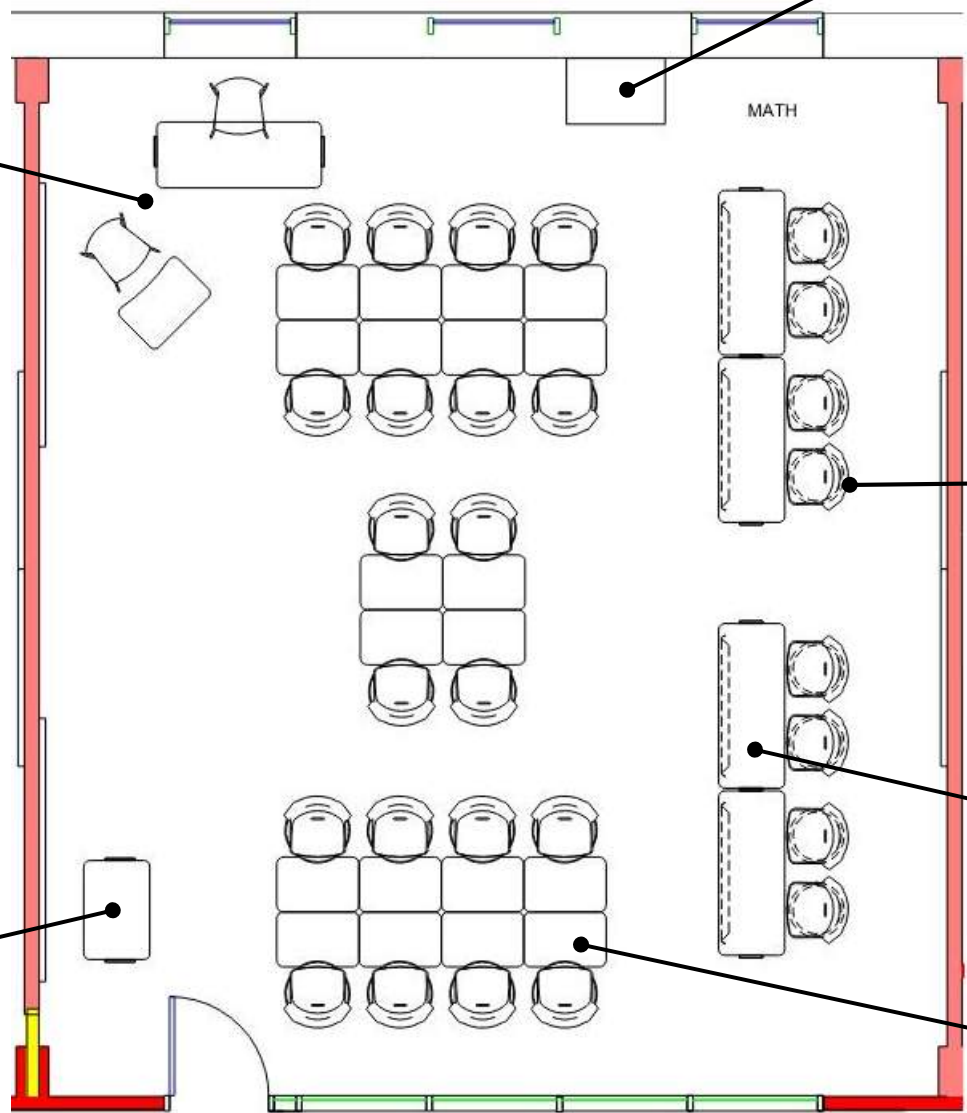

STORAGE



STUDENT CHAIRS



STUDENT TABLES:
MAJORITY INDIVIDUAL STANDARD HEIGHT
(4) SHARED HEIGHT ADJUSTABLE

ENGLISH

IDEAL STUDIO



TEACHER STATION:
LOWER TABLE W/ CHAIR



STUDENT CHAIRS

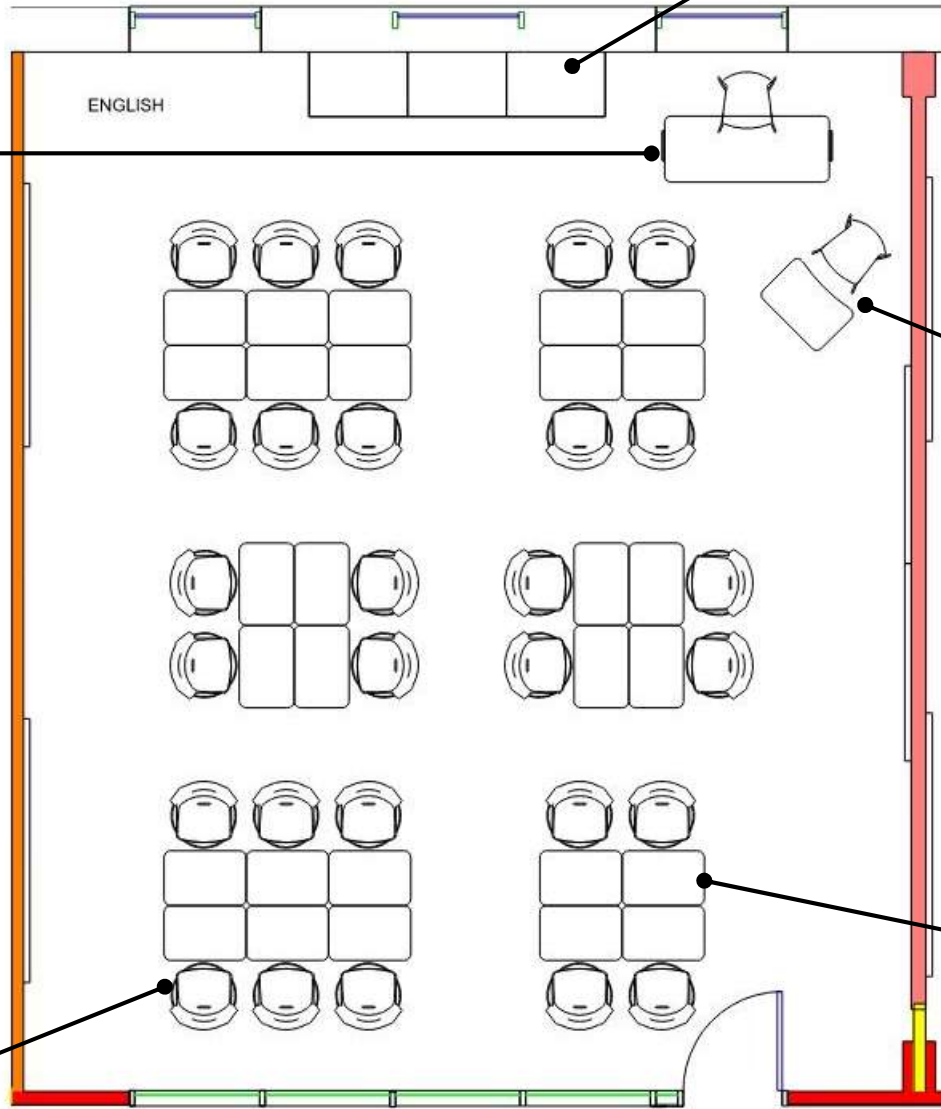

STORAGE



LECTERN FOR STUDENT
PRESENTATIONS



INDIVIDUAL TABLES
(4) TO BE HEIGHT ADJUSTABLE

The background of the image is a dark, monochromatic photograph of numerous rolled-up documents or scrolls. The rolls are scattered across the frame, with some in sharp focus in the foreground and others blurred in the background, creating a sense of depth. The lighting is soft, highlighting the texture of the paper and the circular forms of the rolls.

ART + FCS + MUSIC + SCIENCE

SPECIALTY STUDIOS

ART + FCS STUDIOS – MAIN LEVEL

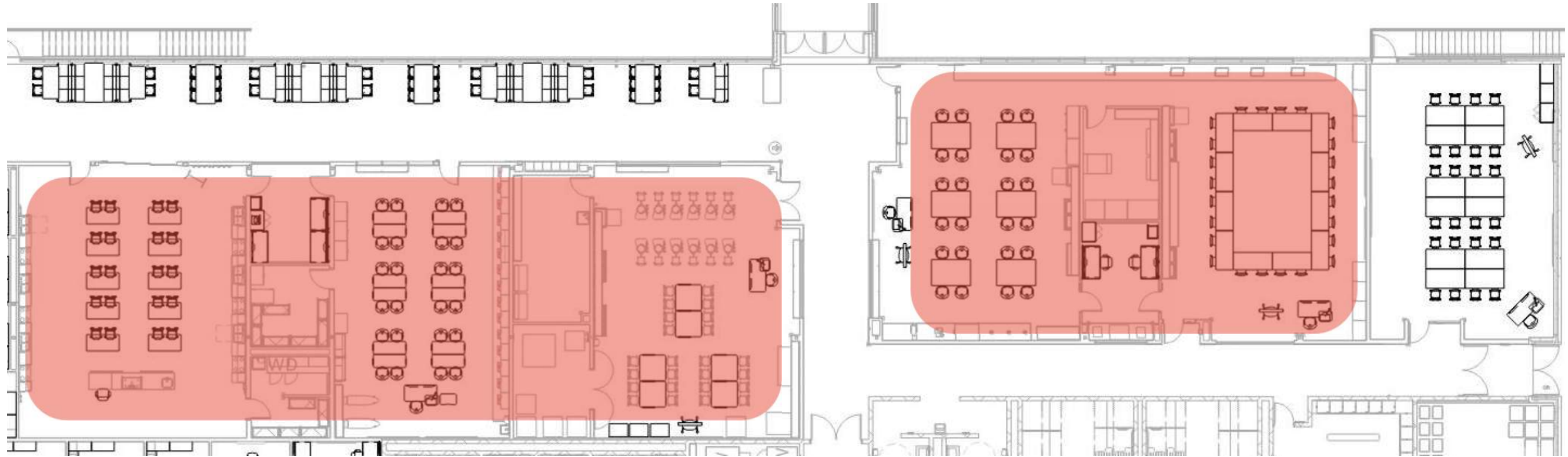

SPECIALTY STUDIOS

CERAMICS STUDIO – MAIN LEVEL

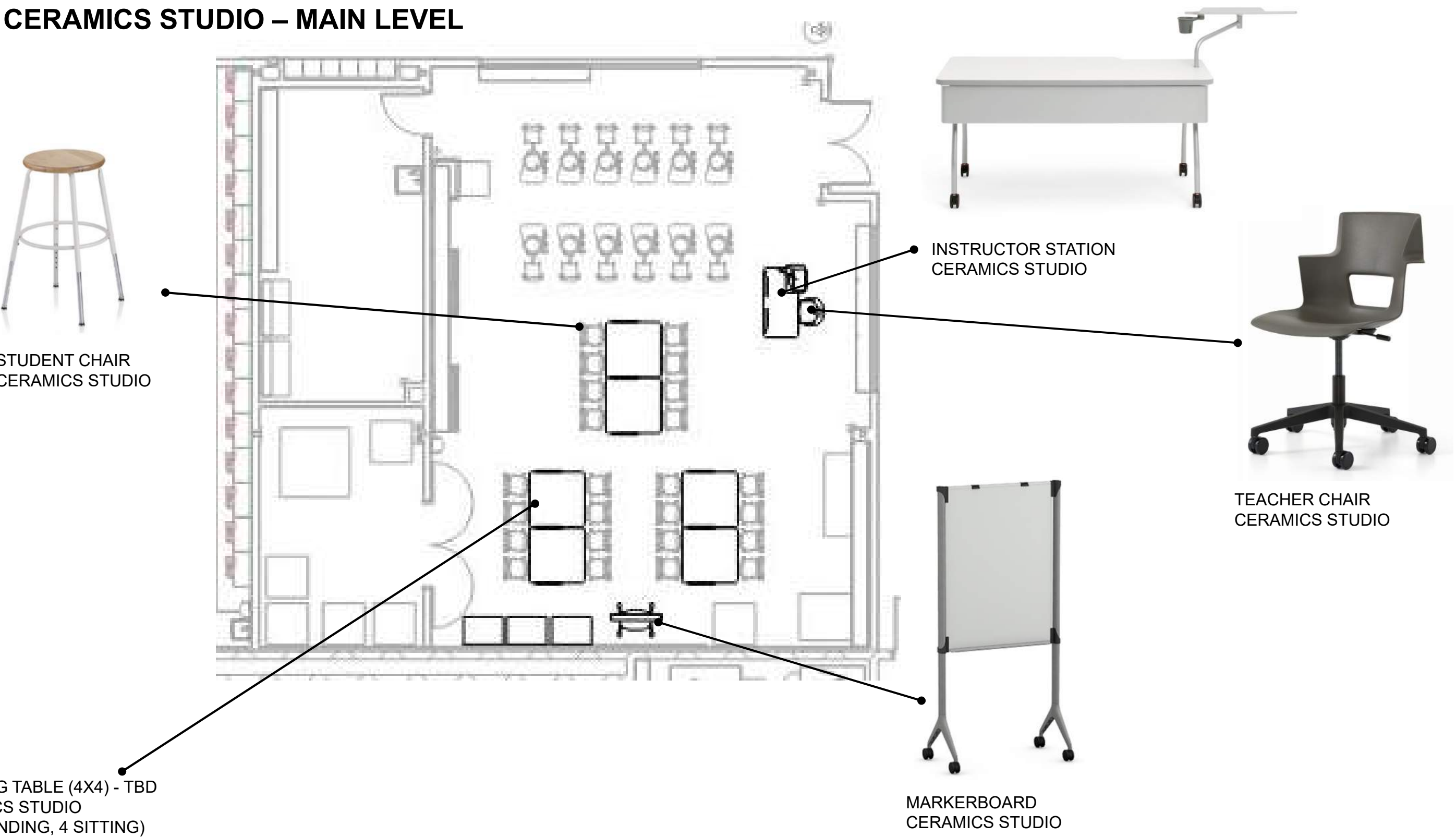

SPECIALTY STUDIOS

3D ART STUDIO – MAIN LEVEL



TEACHER CHAIR
3D ART STUDIO

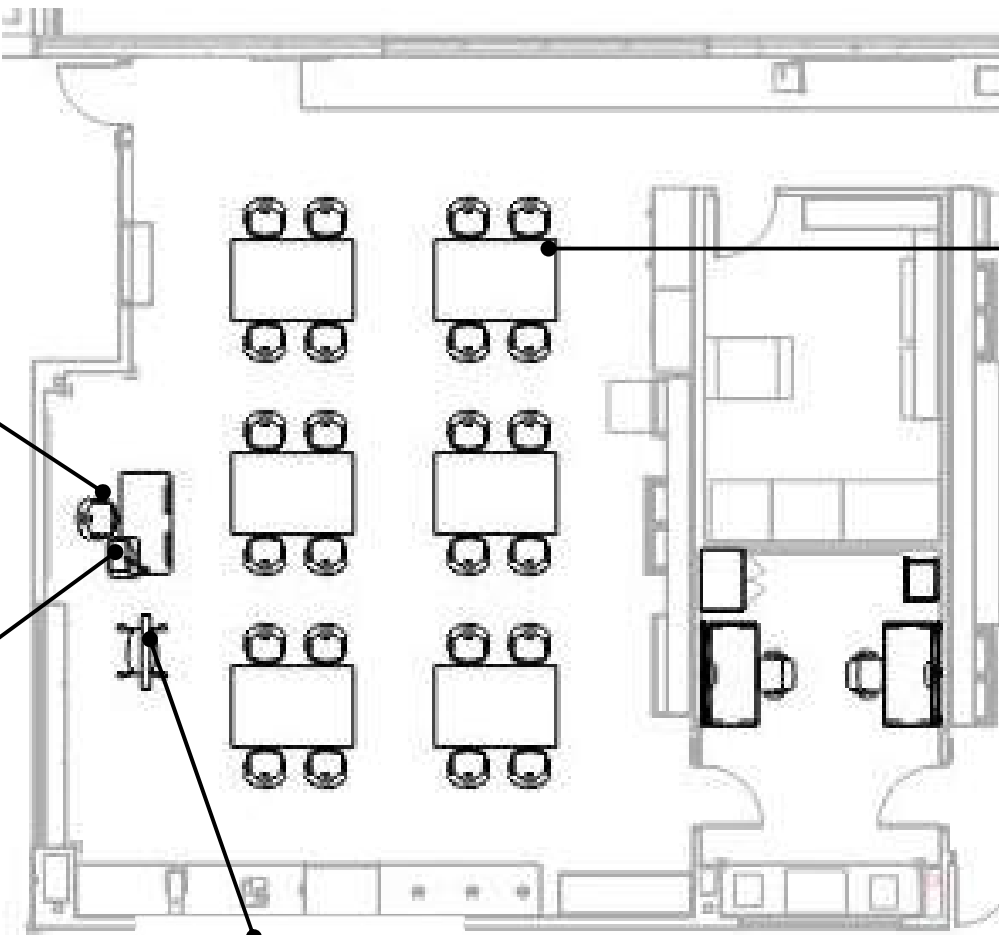

WORKTABLES + STOOL WITHOUT
BACKS; WOODEN SEAT
3D ART STUDIO
(6- 2 STANDING, 4 SITTING)



INSTRUCTOR STATION
3D ART STUDIO



MARKERBOARD
3D ART STUDIO

SPECIALTY STUDIOS

2D ART STUDIO – MAIN LEVEL



DRAFTING TABLES
2D ART STUDIO



STOOL
2D ART STUDIO

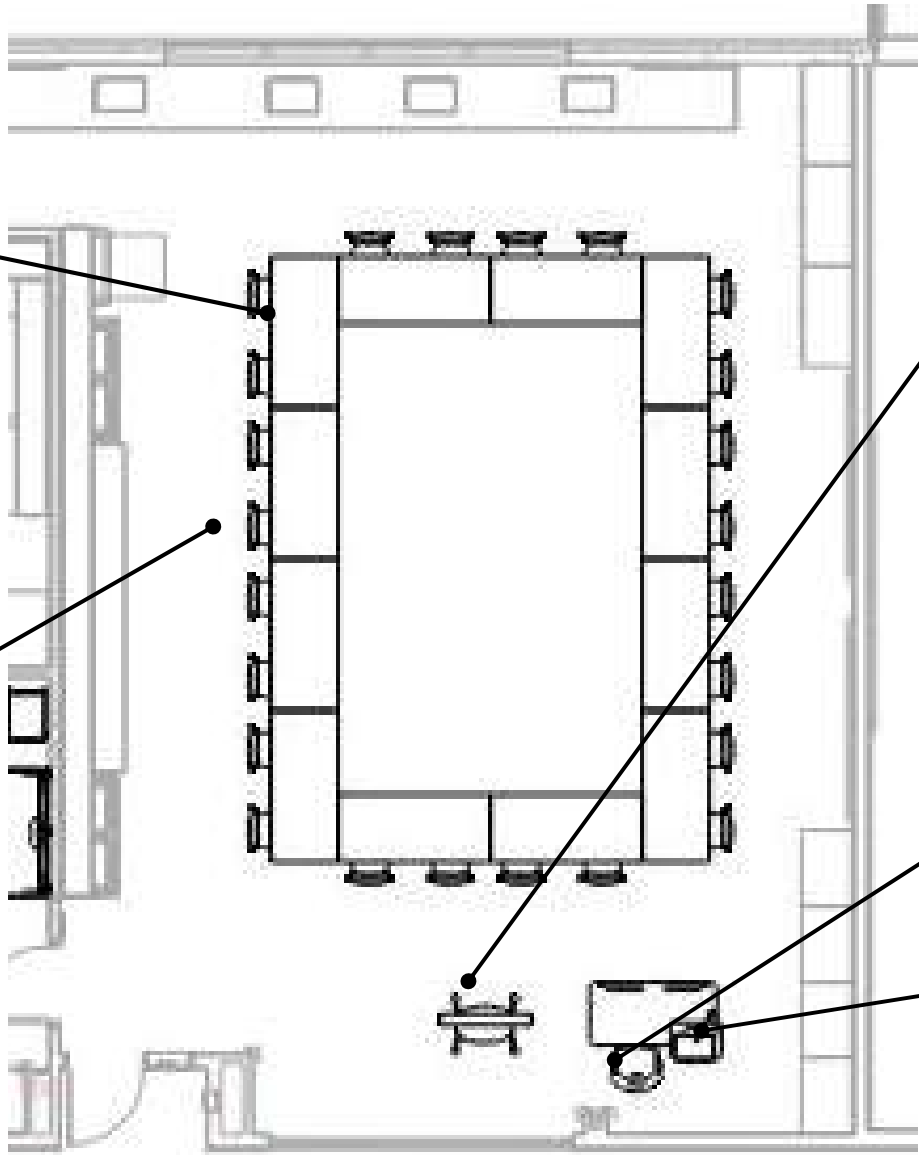

MARKERBOARD
2D ART STUDIO



TEACHER CHAIR
2D ART STUDIO



INSTRUCTOR STATION
2D ART STUDIO

SPECIALTY STUDIOS

KITCHEN/CULINARY LAB – MAIN LEVEL



STAINLESS STEEL TABLES W/ CASTERS +
STORAGE BELOW
KITCHEN/CULINARY LAB



STOOLS W/ BACKS
KITCHEN/CULINARY LAB

SPECIALTY STUDIOS

LEARNING STUDIO FCS – MAIN LEVEL

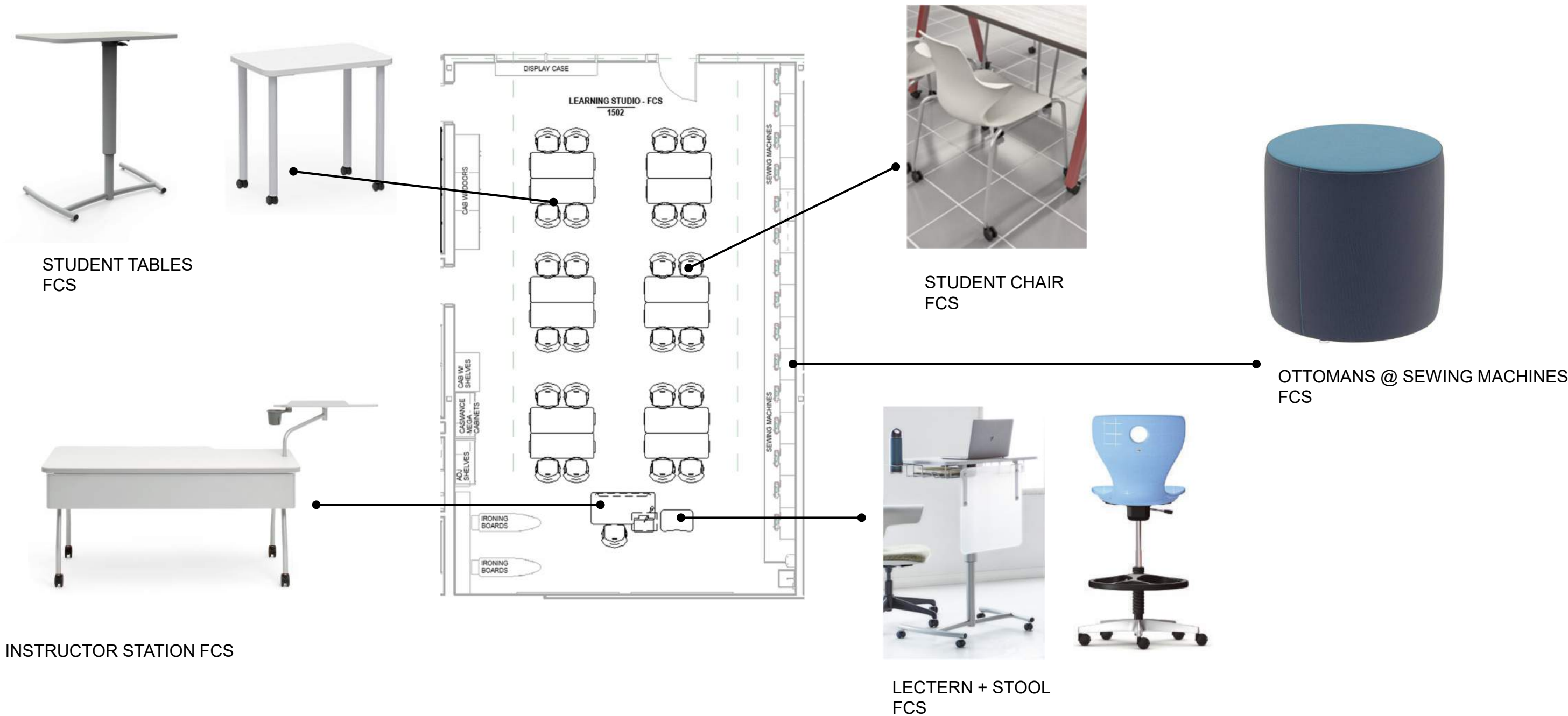

MUSIC STUDIOS

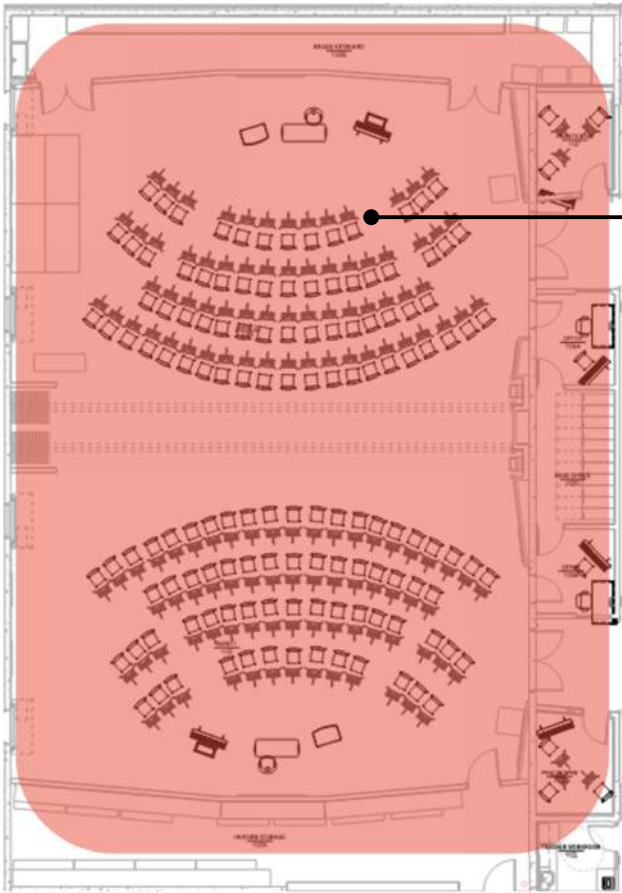

STUDENT CHAIRS



STUDENT MUSIC STANDS



SCIENCE STUDIOS

LOWER LEVEL + MAIN LEVEL



LOWER LEVEL

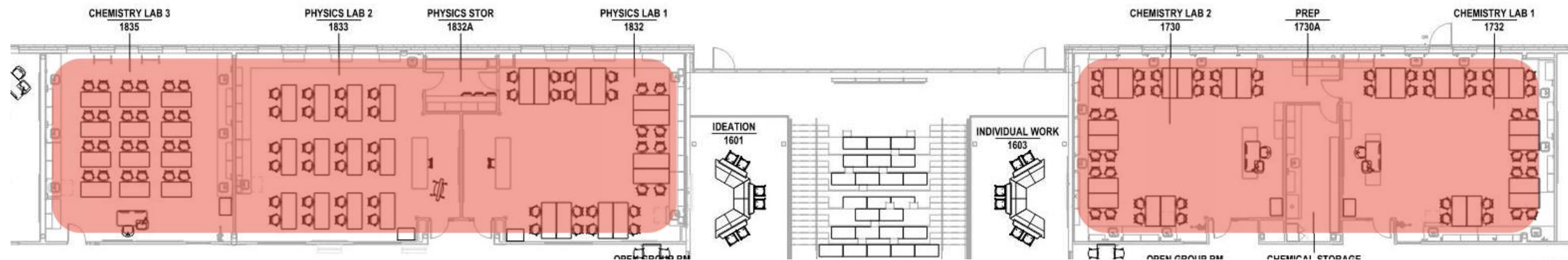

MAIN LEVEL



STUDENT STOOLS

*STUDENT TABLES: PROVIDED AS
MILLWORK; PART OF CONSTRUCTION
PACKAGE

The background of the image is a dark, muted blue-grey color. It features a pattern of numerous rolled-up sheets of paper, likely blueprints or architectural drawings, which are scattered across the frame. The rolls are of varying sizes and are oriented in different directions, creating a sense of depth and texture. The lighting is soft, highlighting the edges of the paper rolls and giving them a three-dimensional appearance.

SPECIAL EDUCATION STUDIOS

SPECIAL EDUCATION STUDIOS

SKILLS LABS AND SUCCESS CENTER



LOUNGE CHAIR
RESOURCE ROOMS

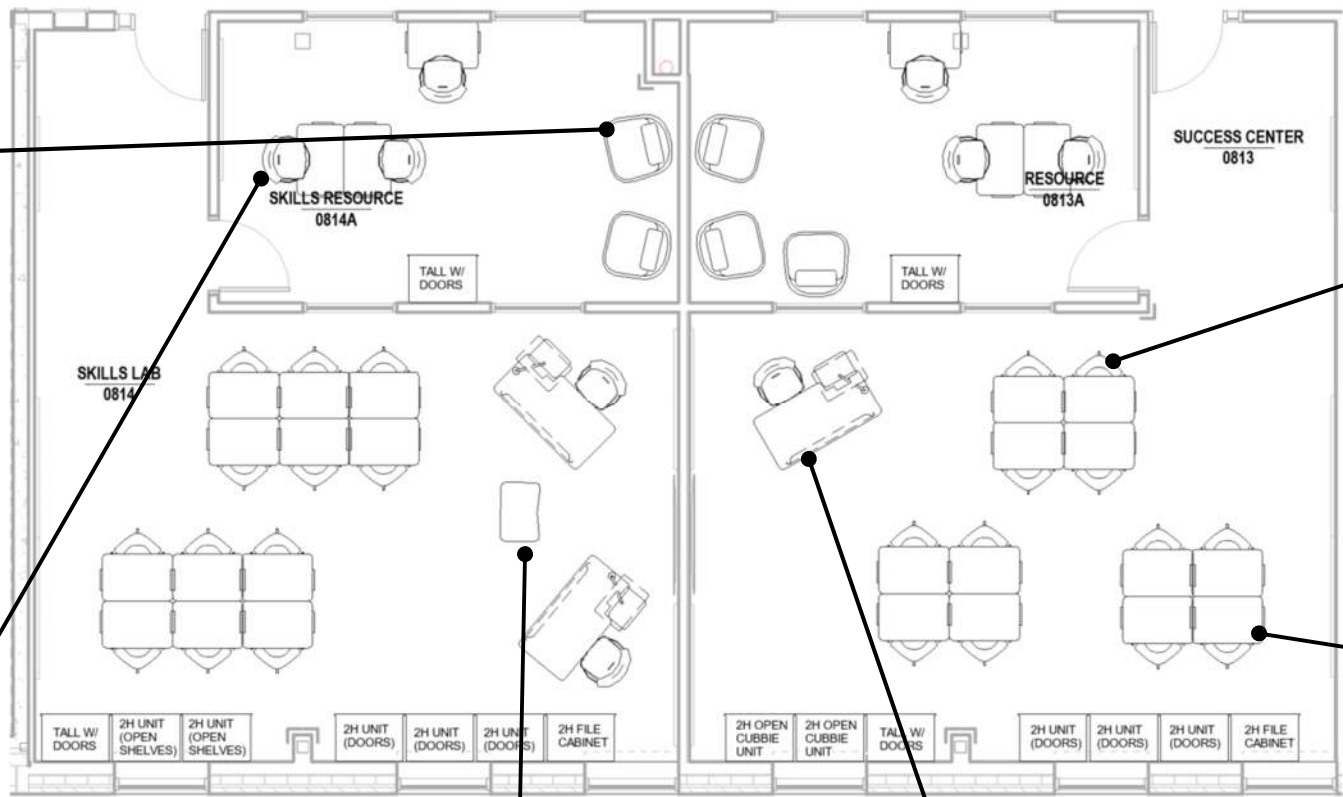

STUDENT CHAIR
SKILLS LAB, SUCCESS CENTER



CHAIR
SKILLS LAB, SUCCESS CENTER, RESOURCE



LECTERN + STOOL
SKILLS LAB



INSTRUCTOR STATION
SKILLS LAB, SUCCESS CENTER



STUDENT TABLES
SKILLS LAB, SUCCESS CENTER, RESOURCE

SPECIAL EDUCATION STUDIOS

SELF CONTAINED 2-3 – LOWER LEVEL



STUDENT TABLES
SELF CONTAINED

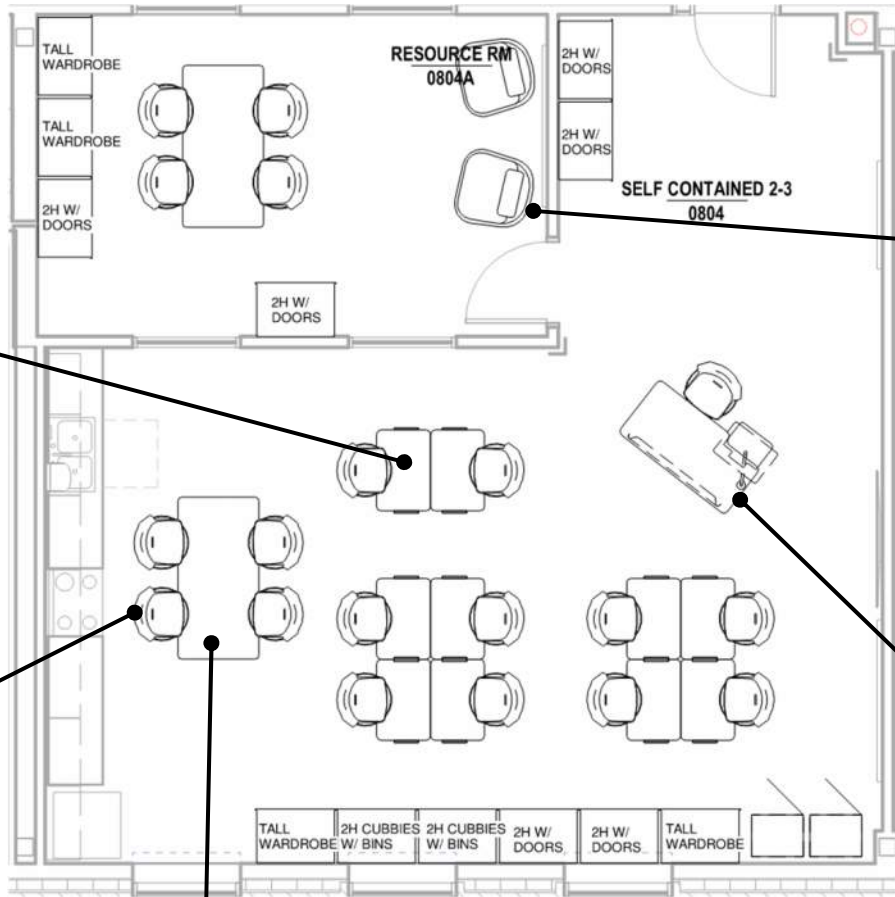

LOUNGE CHAIR
RESOURCE ROOM



STUDENT CHAIR
SELF CONTAINED, RESOURCE ROOM



TEAM TABLE
RESOURCE ROOM, SELF CONTAINED



INSTRUCTOR STATION
SELF CONTAINED

SPECIAL EDUCATION STUDIOS

SELF CONTAINED 1-2 – LOWER LEVEL

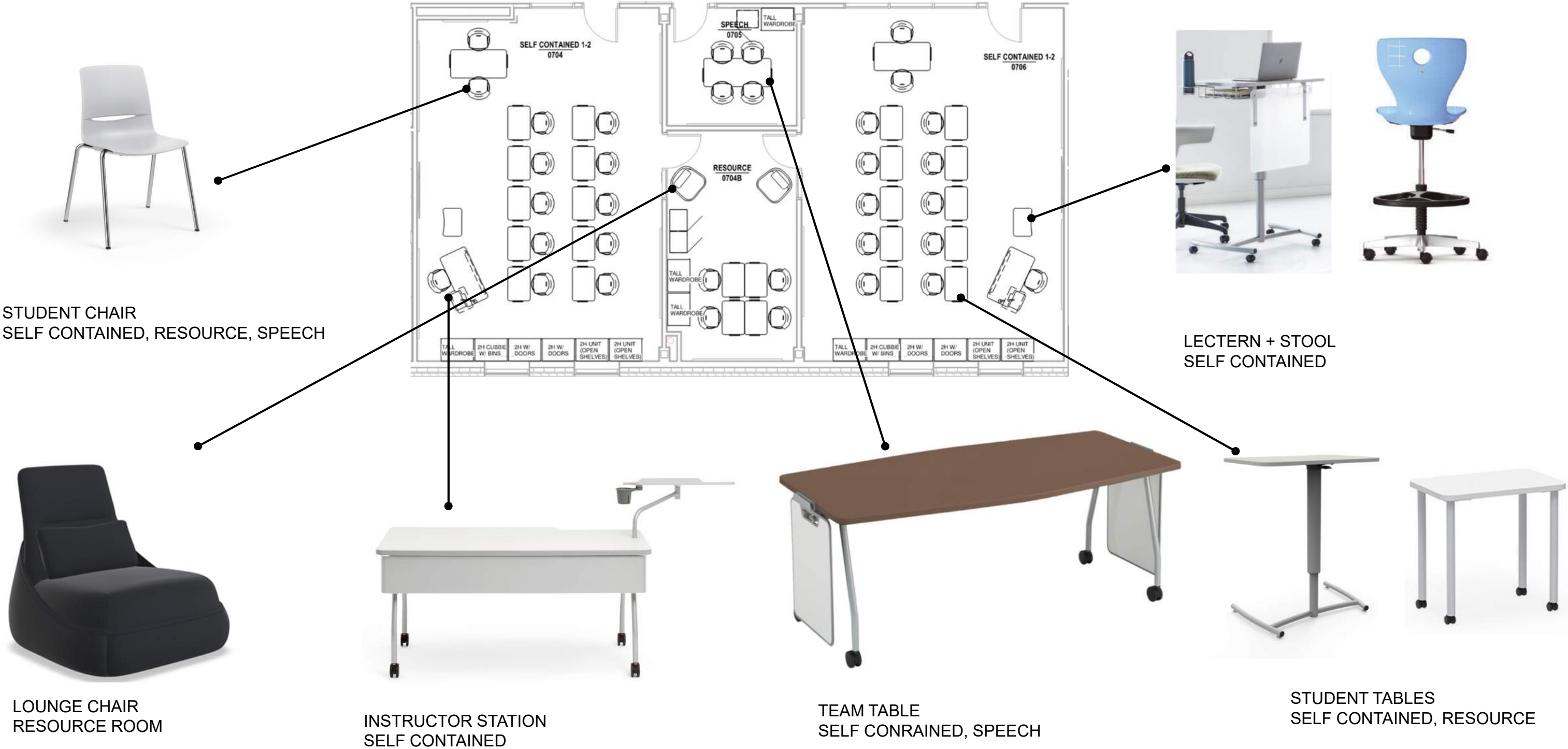

SPECIAL EDUCATION STUDIOS

SELF CONTAINED – LOWER LEVEL



LOUNGE CHAIR
RESOURCE ROOM



STUDENT CHAIR
SELF CONTAINED, WORKROOM



INSTRUCTOR STATION
SELF CONTAINED



MARKERBOARD
SELF CONTAINED



STUDENT TABLES
SELF CONTAINED



TEAM TABLE
SELF CONTAINED



LECTERN + STOOL
SELF CONTAINED

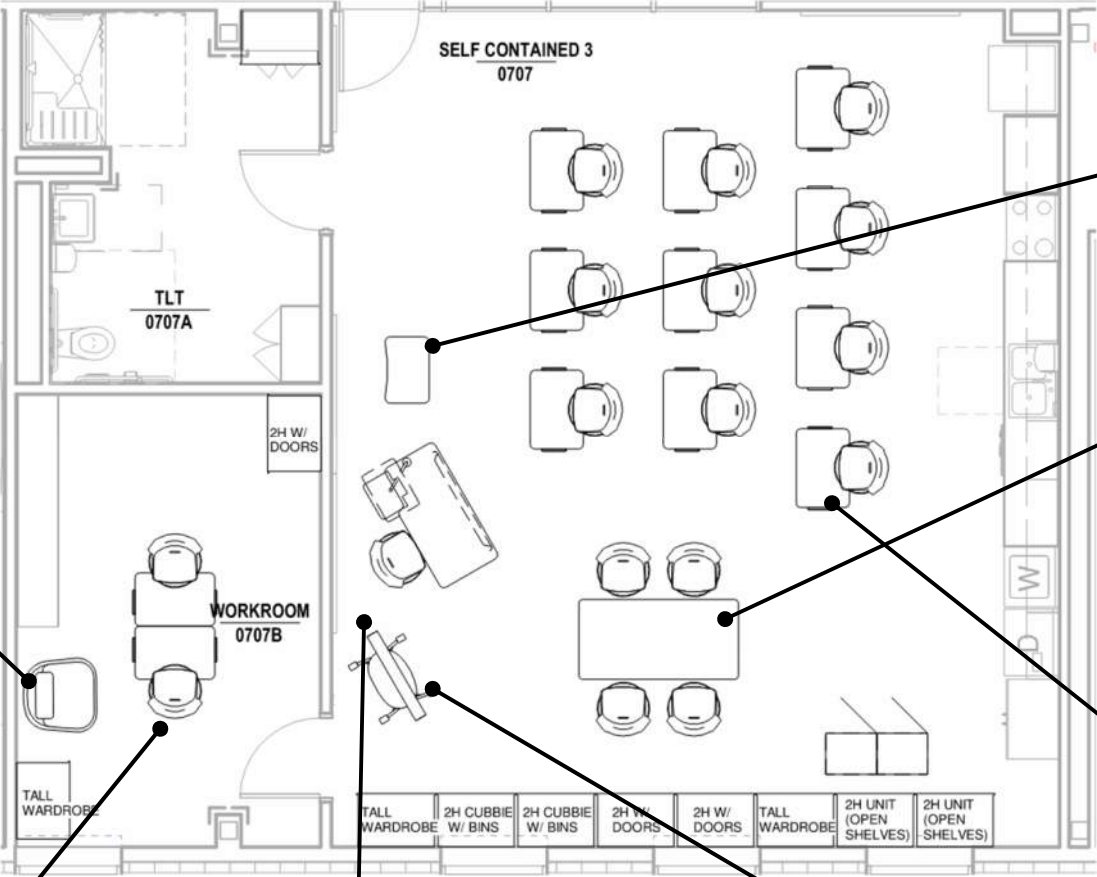

SPECIAL EDUCATION STUDIOS

BEHAVIORAL DISORDER- MAIN LEVEL

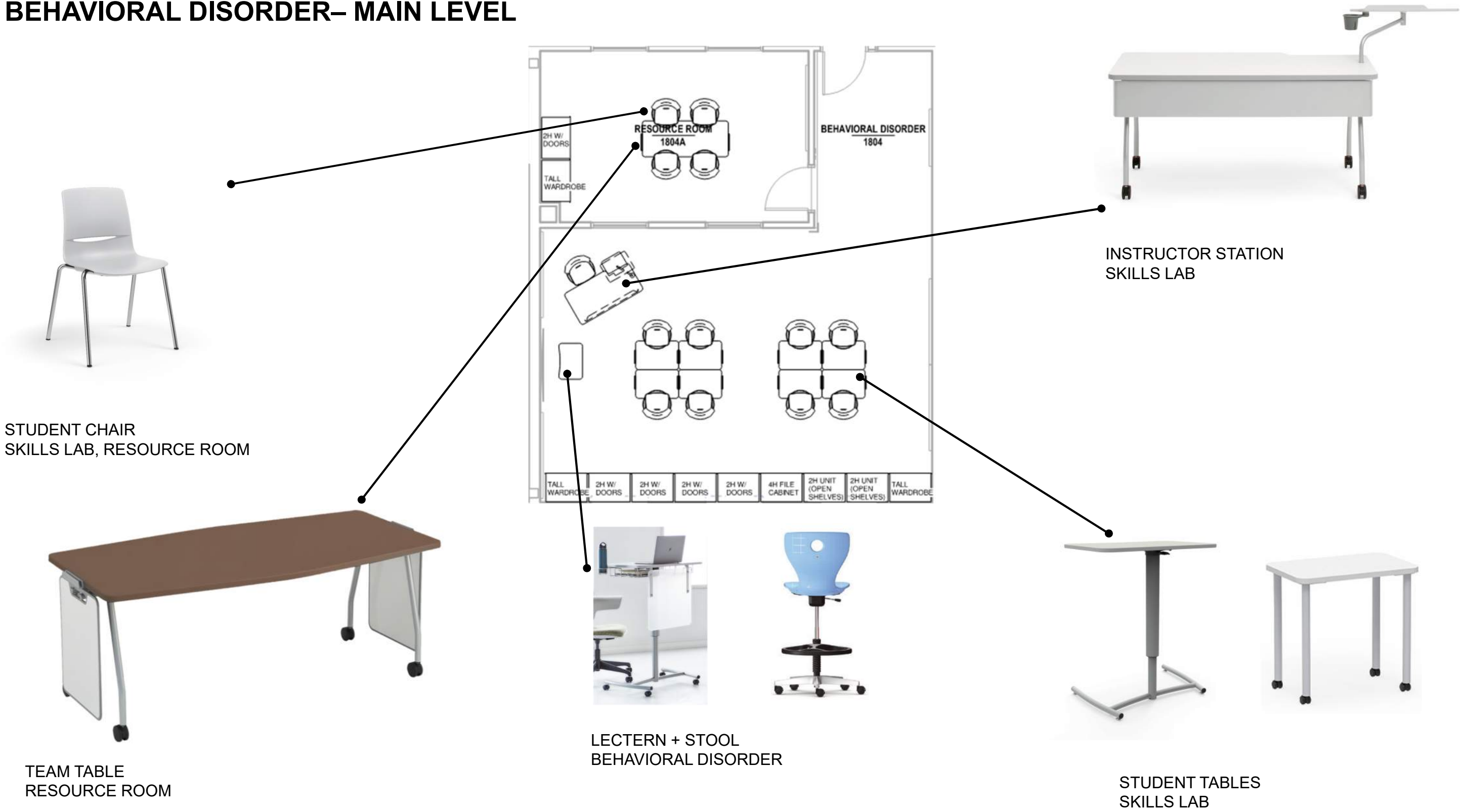



SPECIALTY STUDIOS

**INDUSTRIAL TECH + TECHNOLOGY +
BUSINESS**

SPECIALTY STUDIOS

INDUSTRIAL TECH – MAIN LEVEL

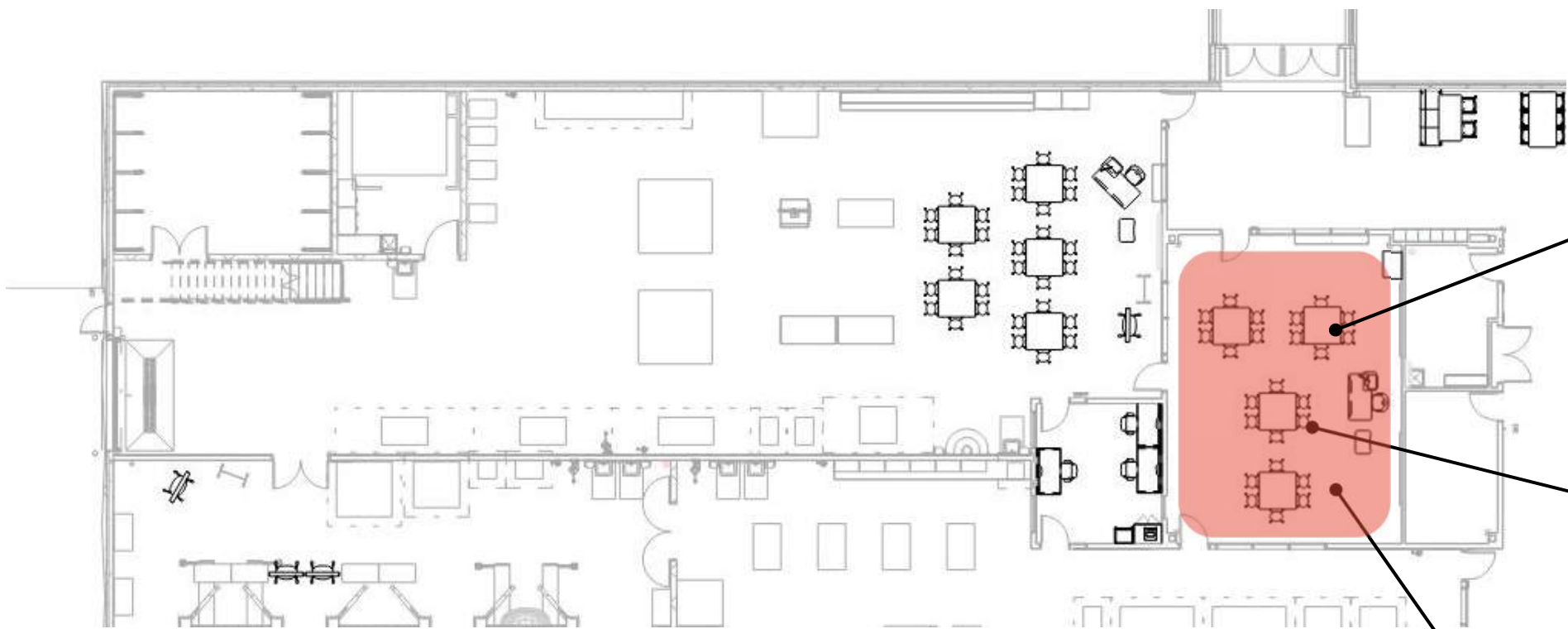

WORKTABLES



INDUSTRIAL STYLE STOOLS (NO BACK)



MOBILE MARKERBOARD



LECTERN + STOOL



TECHNOLOGY STUDIOS

TECH COLLAB & GENERAL COMPUTER STUDIO – LOWER LEVEL

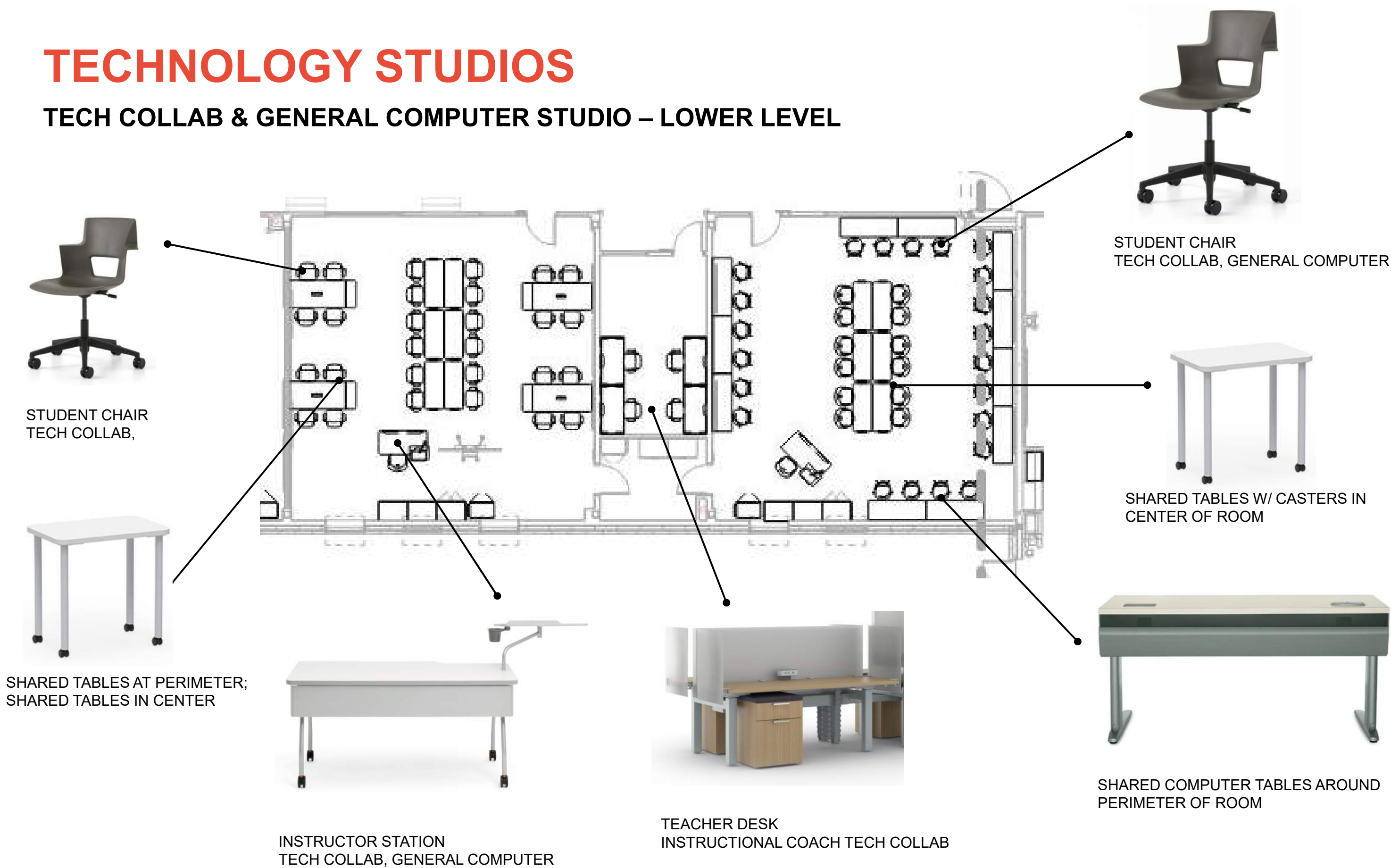

SPECIALTY STUDIOS

BUSINESS STUDIOS

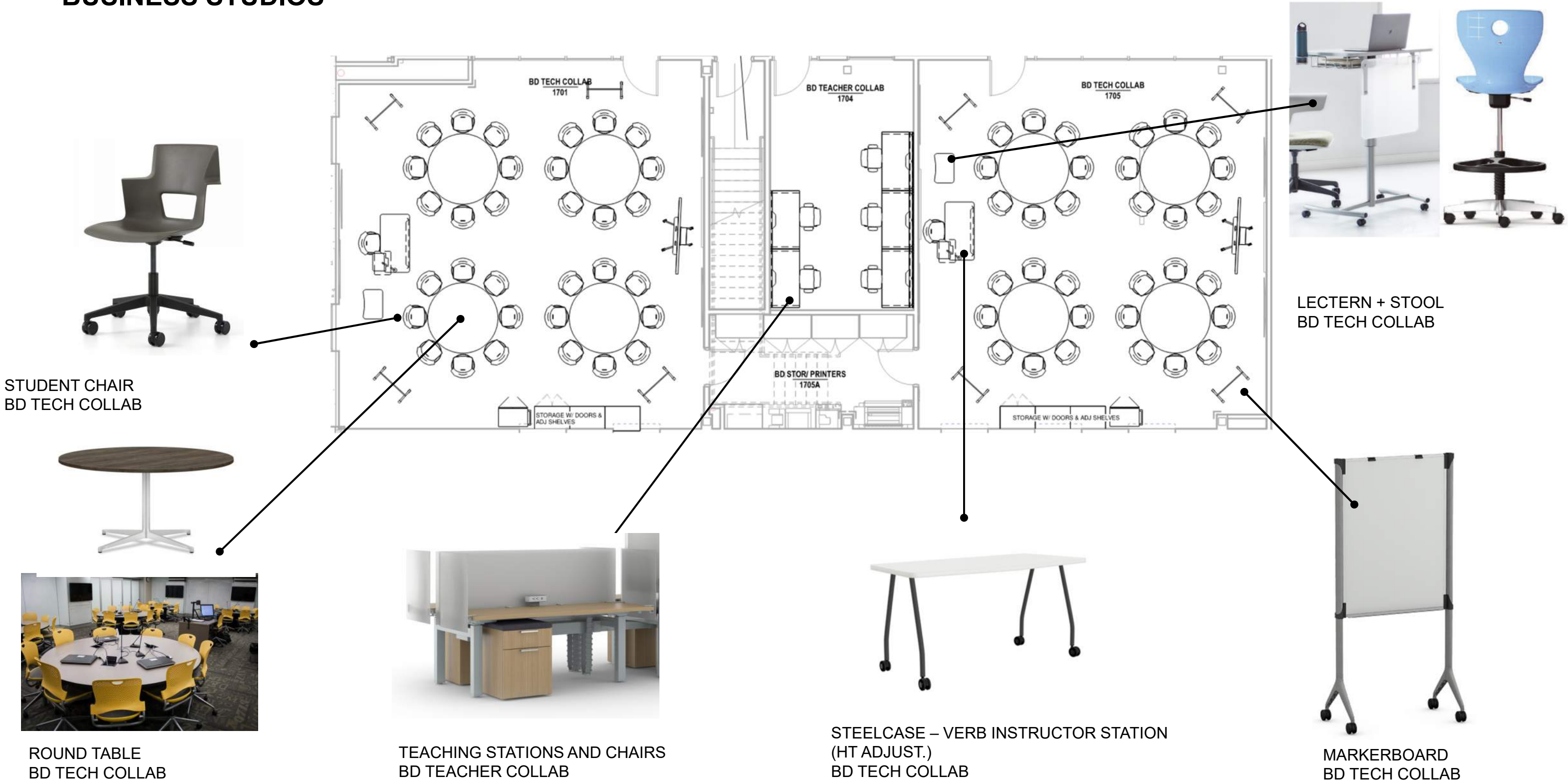

SPECIALTY STUDIOS

BUSINESS STUDIOS

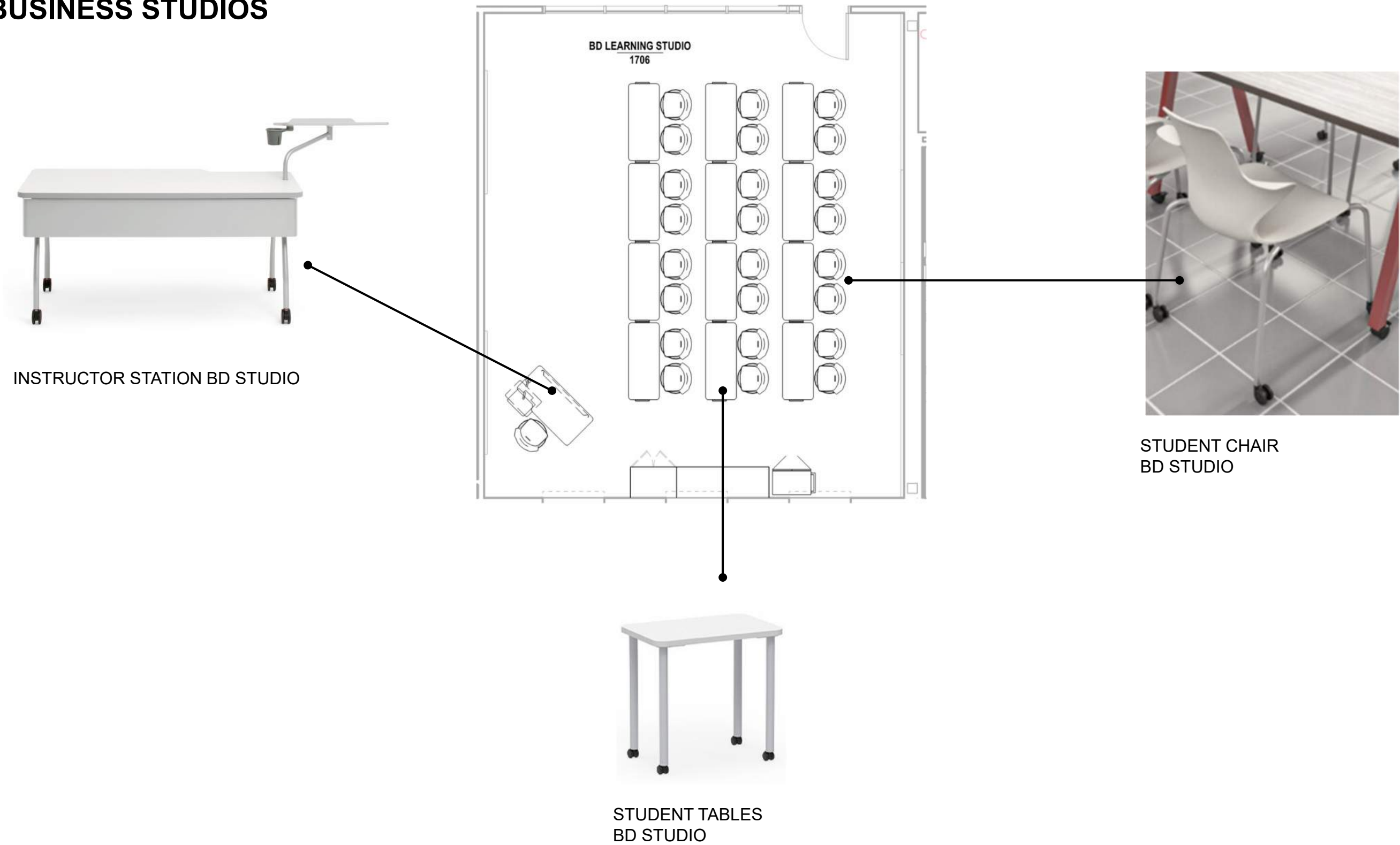

The background of the image is a dark, muted photograph showing several large rolls of paper or cardboard stacked together. The lighting is soft, creating subtle highlights and shadows on the edges of the rolls, which are arranged in a somewhat chaotic but organized manner. The overall tone is industrial and creative.

SPECIALTY STUDIOS

FAB LAB + MAKER SPACE + DESIGN

SPECIALTY STUDIOS

PROJECT FAB LAB + MAKER SPACE + DESIGN STUDIO – MAIN LEVEL



SPECIALTY STUDIOS

PROJECT FAB LAB – MAIN LEVEL



INDUSTRIAL TABLES + STOOLS – STANDING HEIGHT
PROJECT FAB LAB

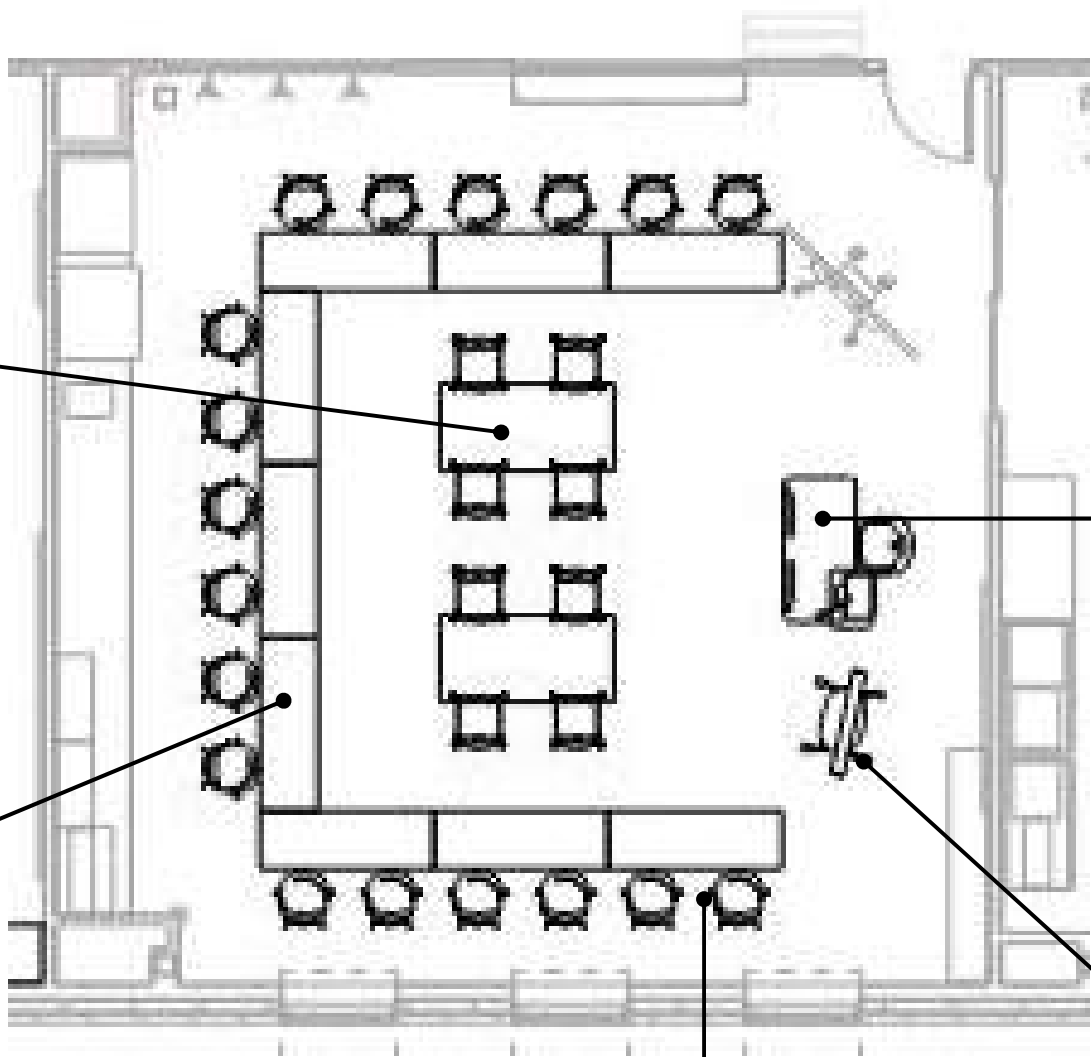

TEACHING STATION
PROJECT FAB LAB



COMPUTER TABLES
PROJECT FAB LAB



COMPUTER CHAIRS
PROJECT FAB LAB



MARKERBOARD
PROJECT FAB LAB

SPECIALTY STUDIOS

MAKER SPACE, DESIGN STUDIO – MAIN LEVEL

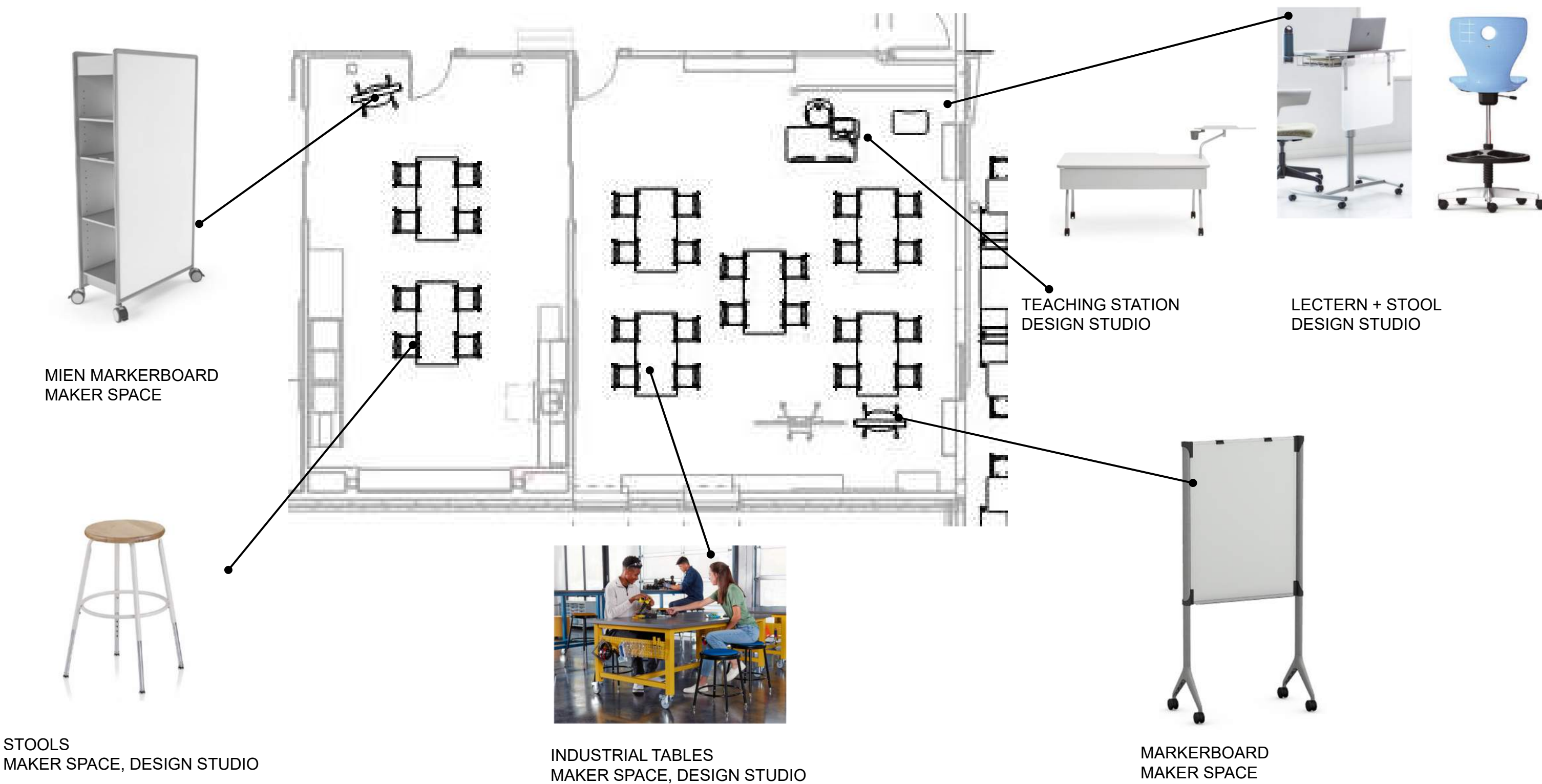



TEACHER WORK

TEACHER WORK

LOWER LEVEL + MAIN LEVEL

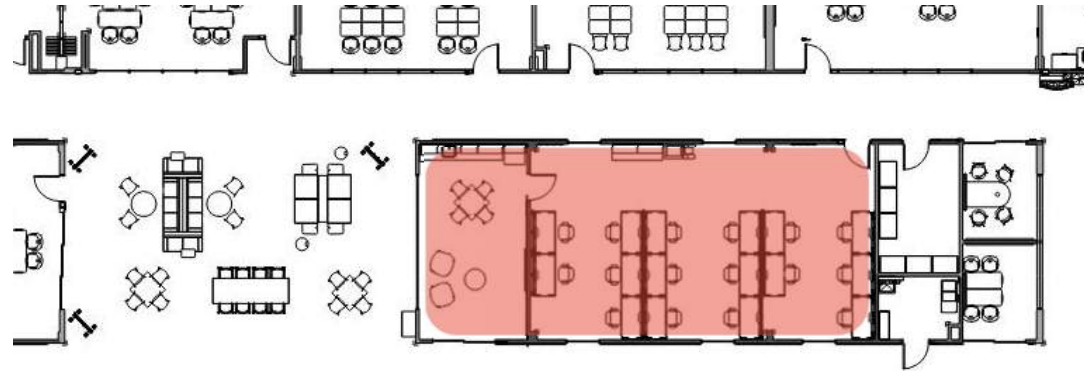

WEST

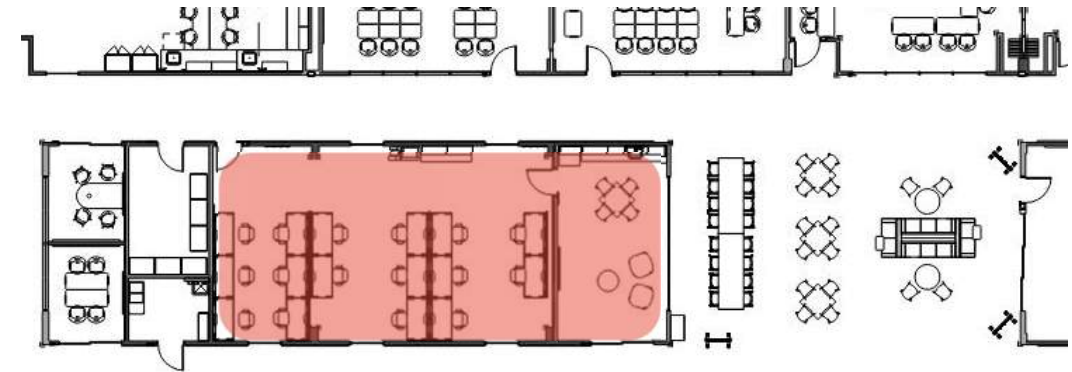

EAST

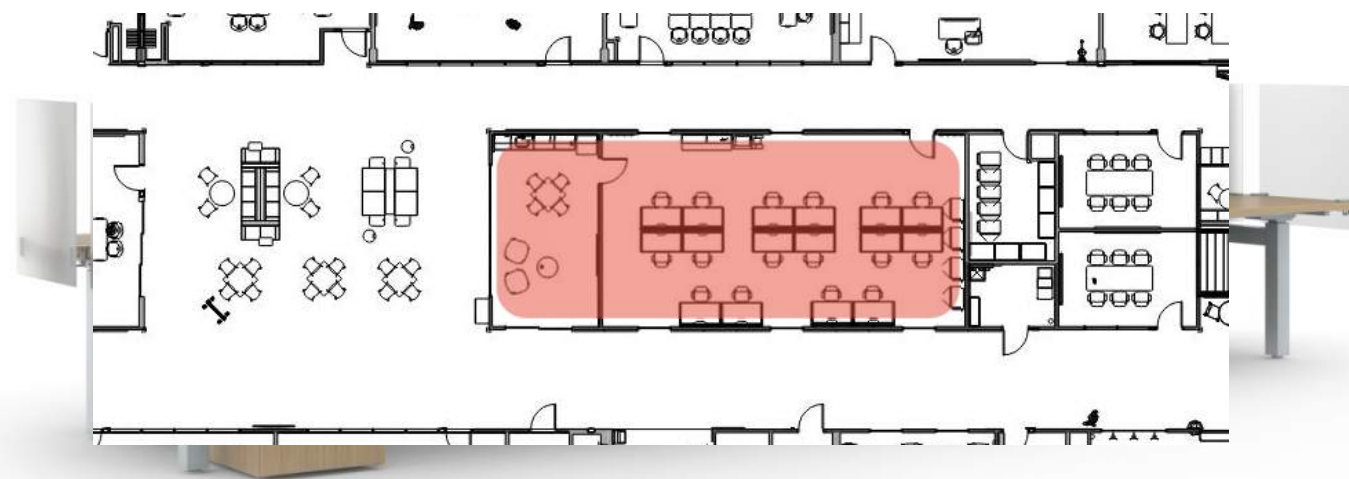

WEST

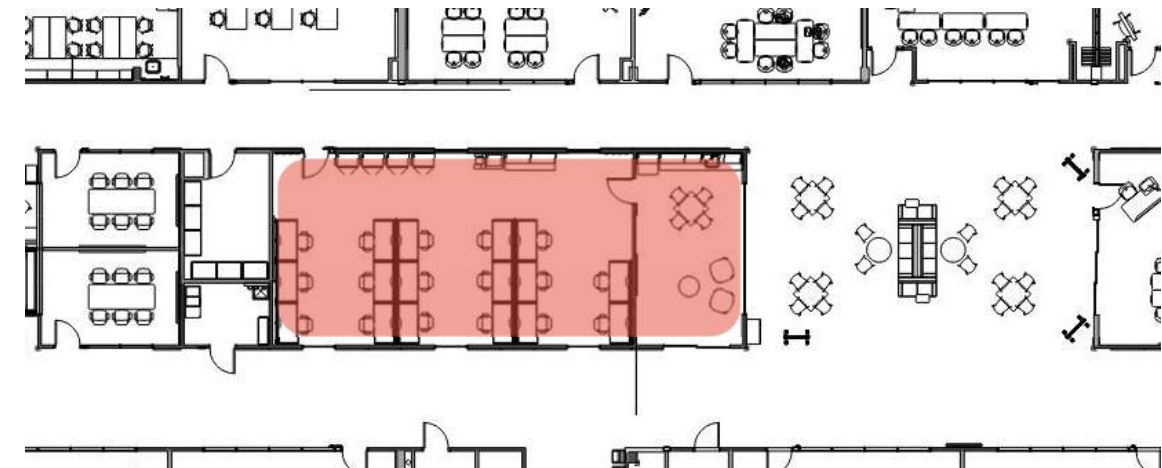

EAST

TABLES
JUNGLE
(24)

TEACHER WORK

LOWER LEVEL + MAIN LEVEL

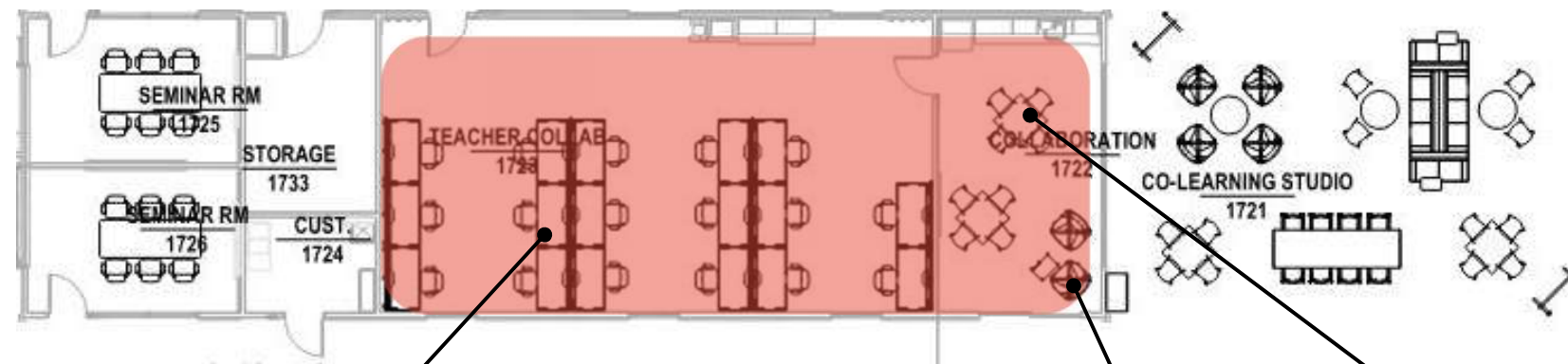

(16) WORKSTATIONS PER LEARNING COMMUNITY (4 AREAS TOTAL)
HEIGHT ADJUSTABLE WORKSTATIONS IDEAL
DIVIDER SCREENS FOR PRIVACY
PERSONAL PED CABINET/CART AT EACH WORKSTATION



CAFÉ STYLE TABLE W/ CHAIRS +
LOUNGE CHAIRS W/ LARGER OCCASSIONAL TABLE

The background of the image is a dark, monochromatic photograph of several rolled-up architectural blueprints or technical drawings. The rolls are arranged in a somewhat haphazard manner, with some lying flat and others slightly overlapping. The paper has a textured, slightly aged appearance. The overall lighting is dim, creating a professional and focused atmosphere.

CO-LEARNING ZONES BETWEEN STUDIOS

COLOR MIX

BASE FINISHES



TACK SURFACES



ACCENT PAINT

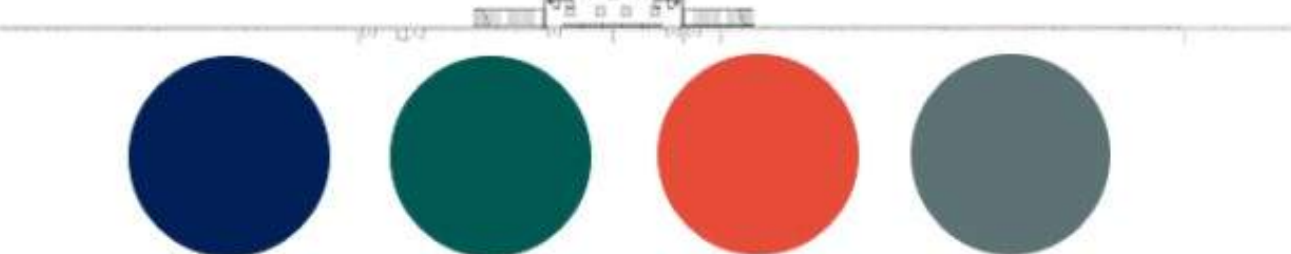
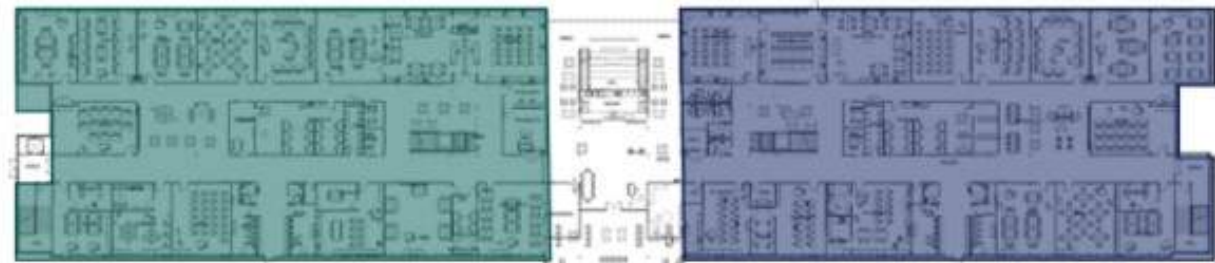
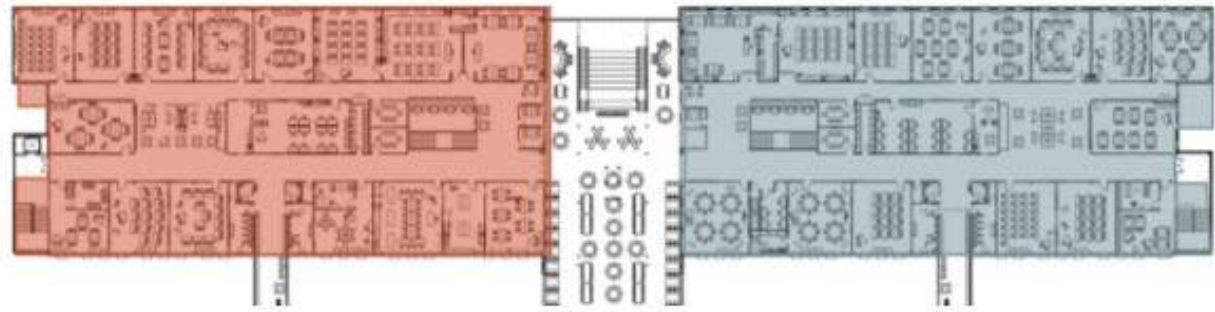

IN-BETWEEN COMMON SPACES: CO-LEARNING

MAIN LEVEL

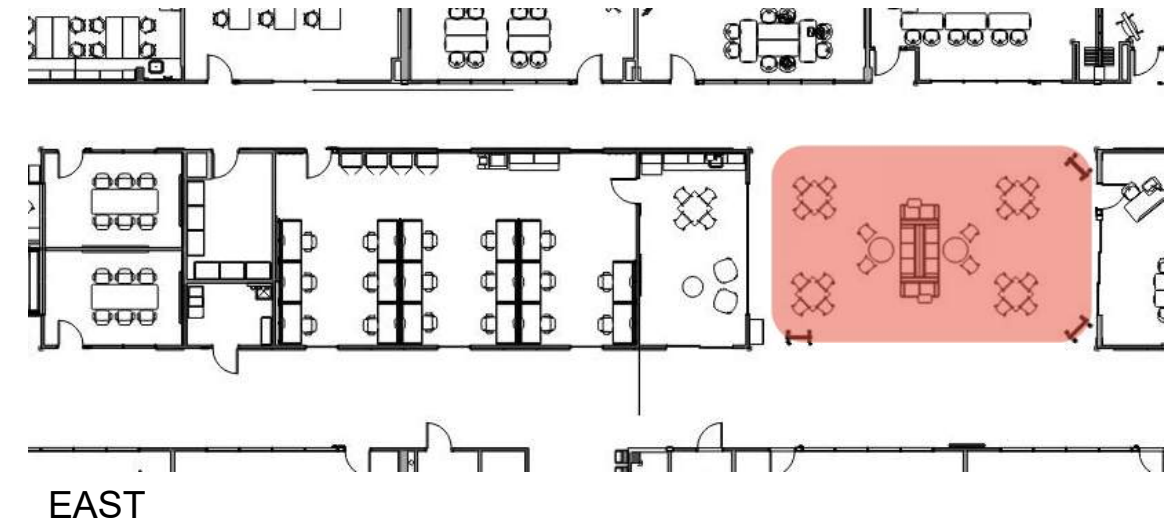
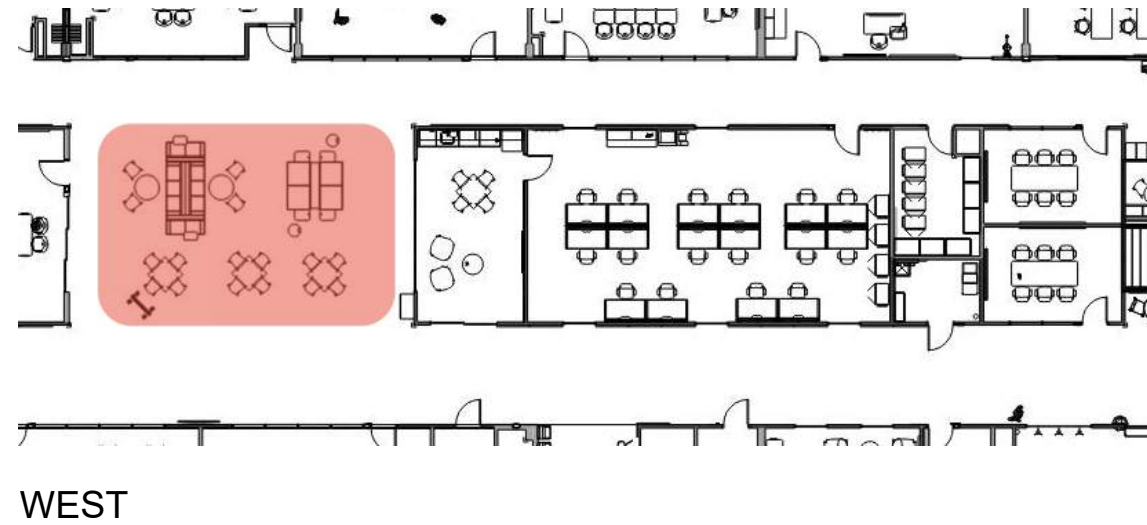

IN-BETWEEN COMMON SPACES: CO-LEARNING

LOWER LEVEL

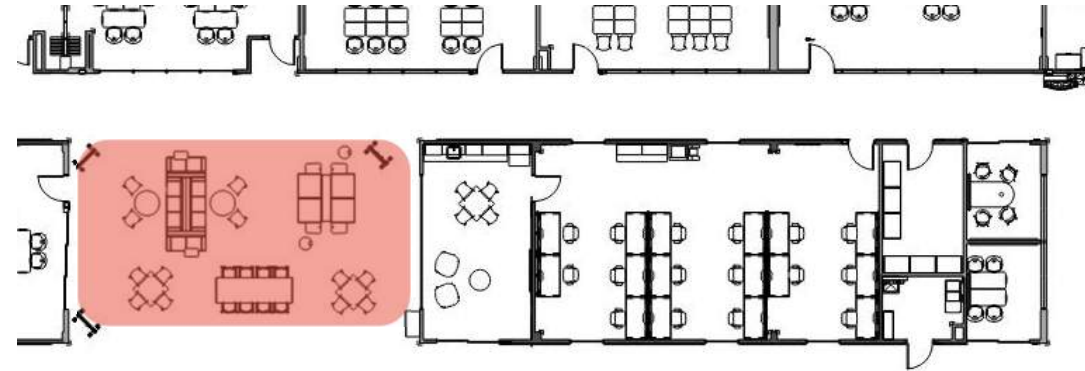

WEST

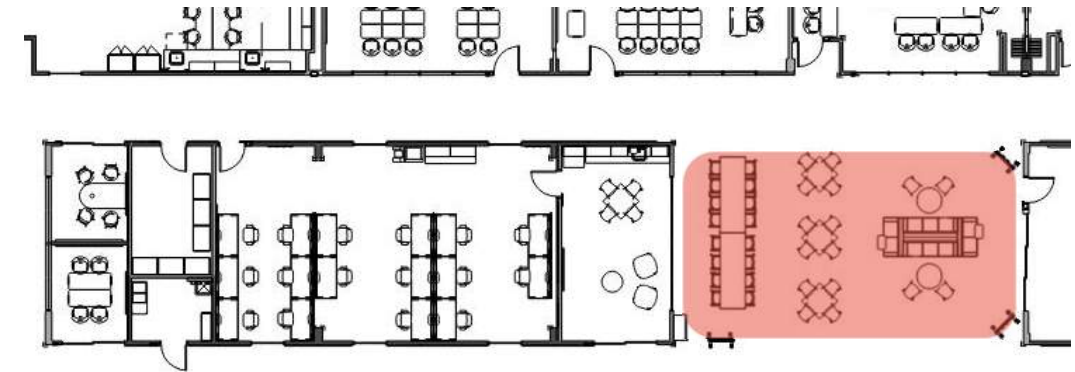

EAST



CO-LEARNING

LOWER LEVEL + MAIN LEVEL

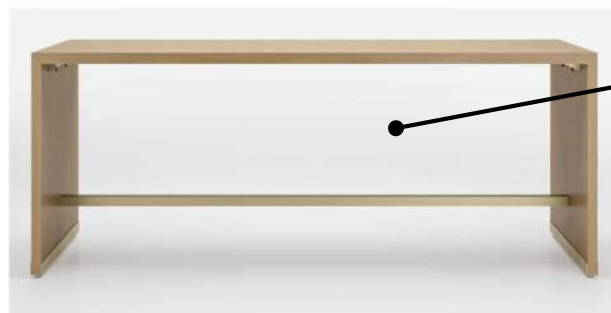
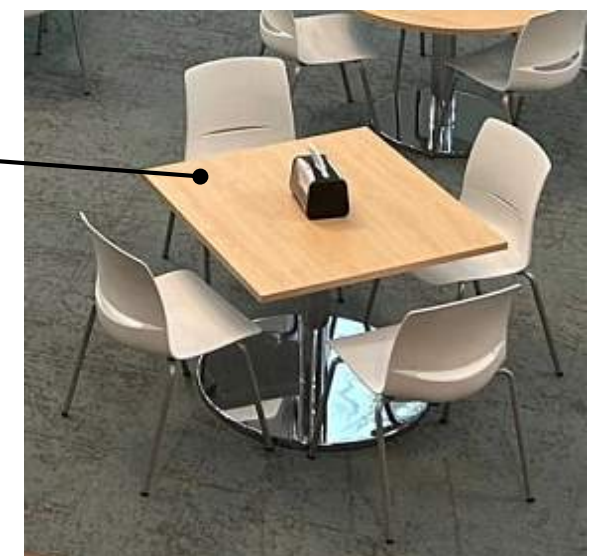
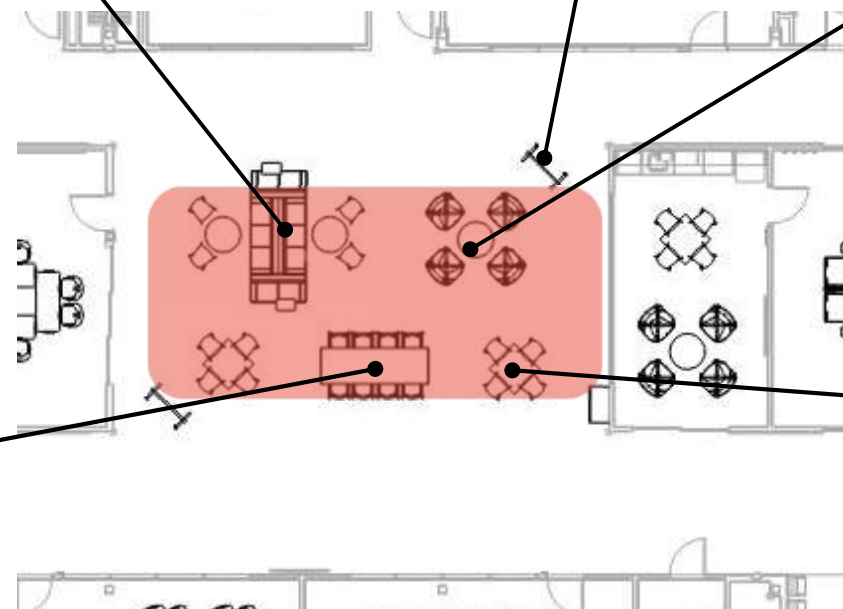
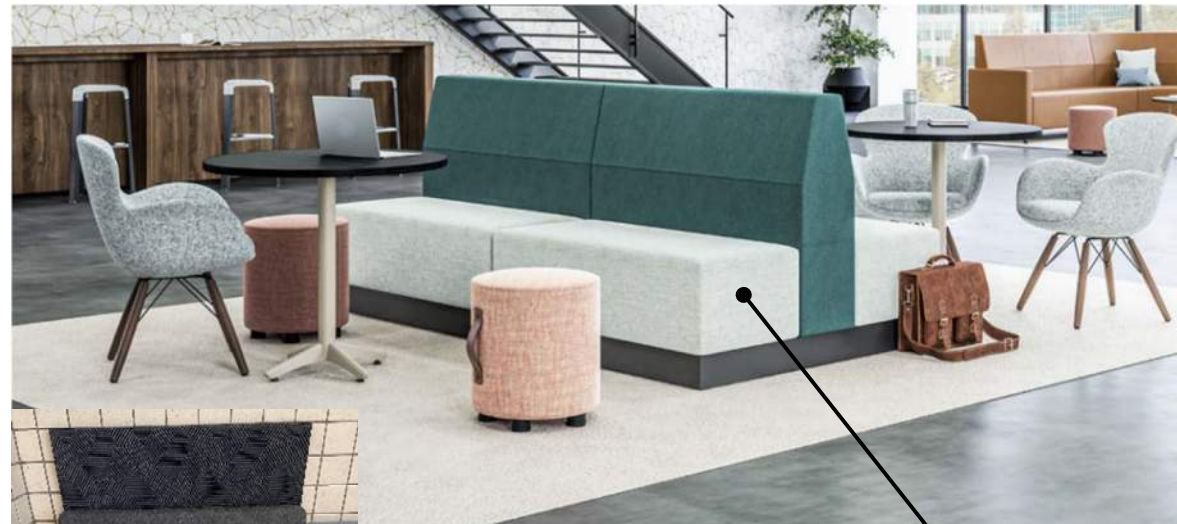



MEDIA CENTER

MEDIA CENTER

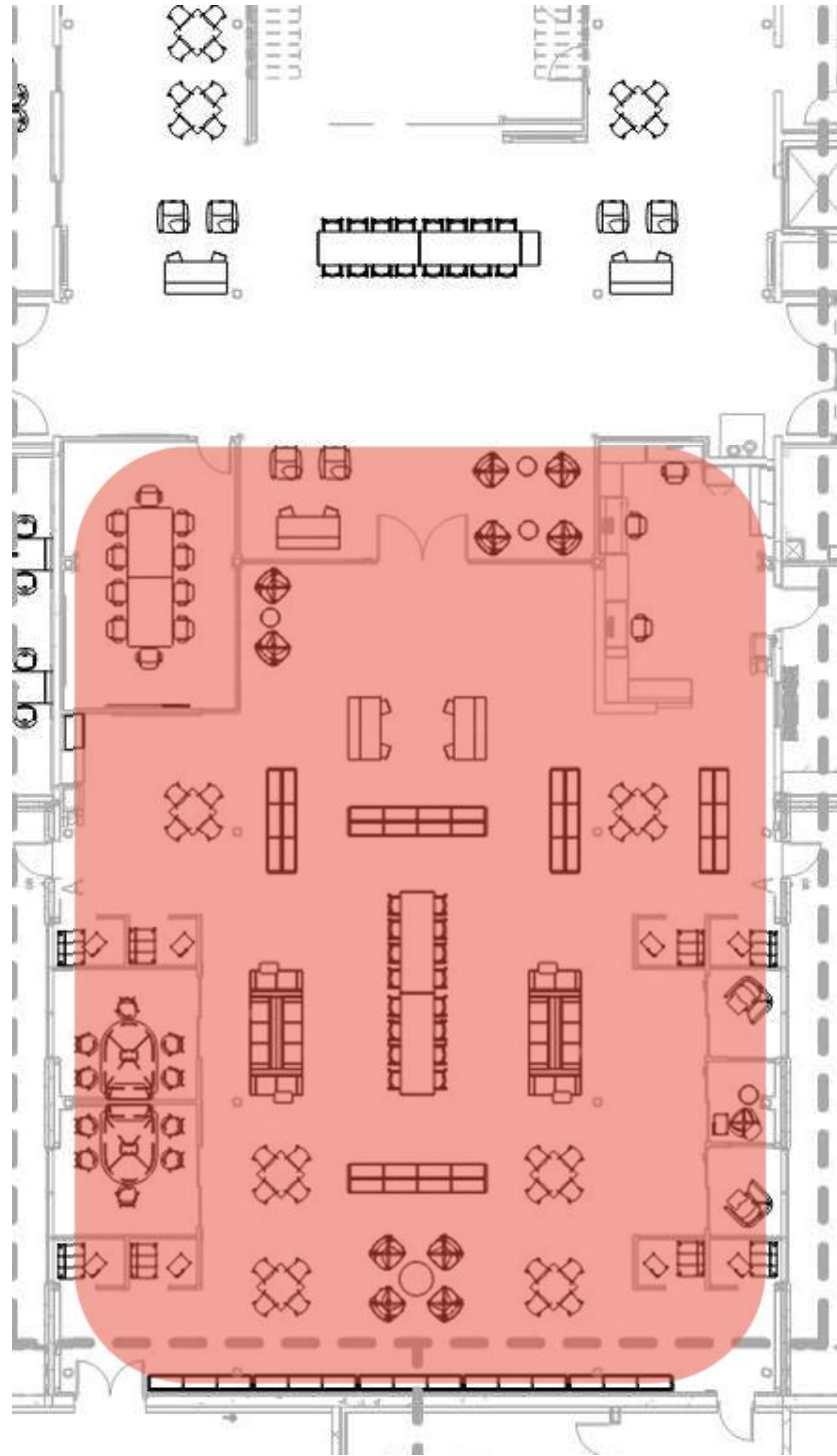

MEDIA CENTER

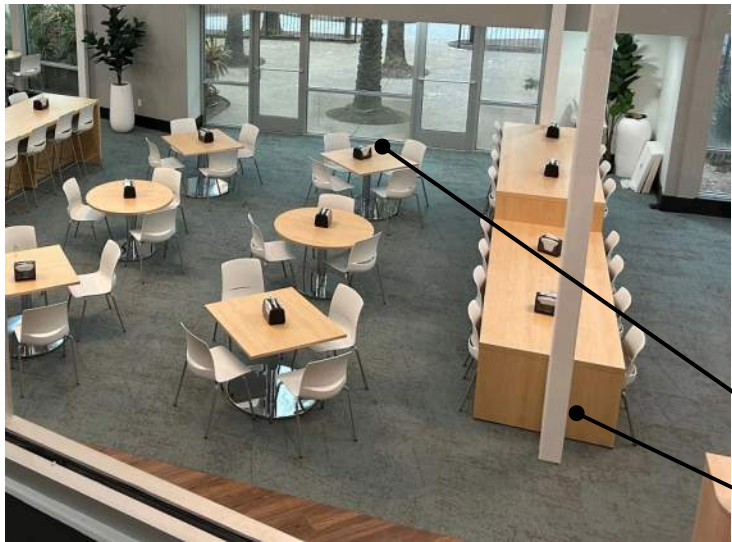

STANDARD HEIGHT SQUARE TABLES
VARIED HEIGHT COMMUNITY TABLE



ONE ROOM TO HAVE COUNTER HEIGHT TABLE
ONE ROOM TO HAVE STANDARD HEIGHT TABLE

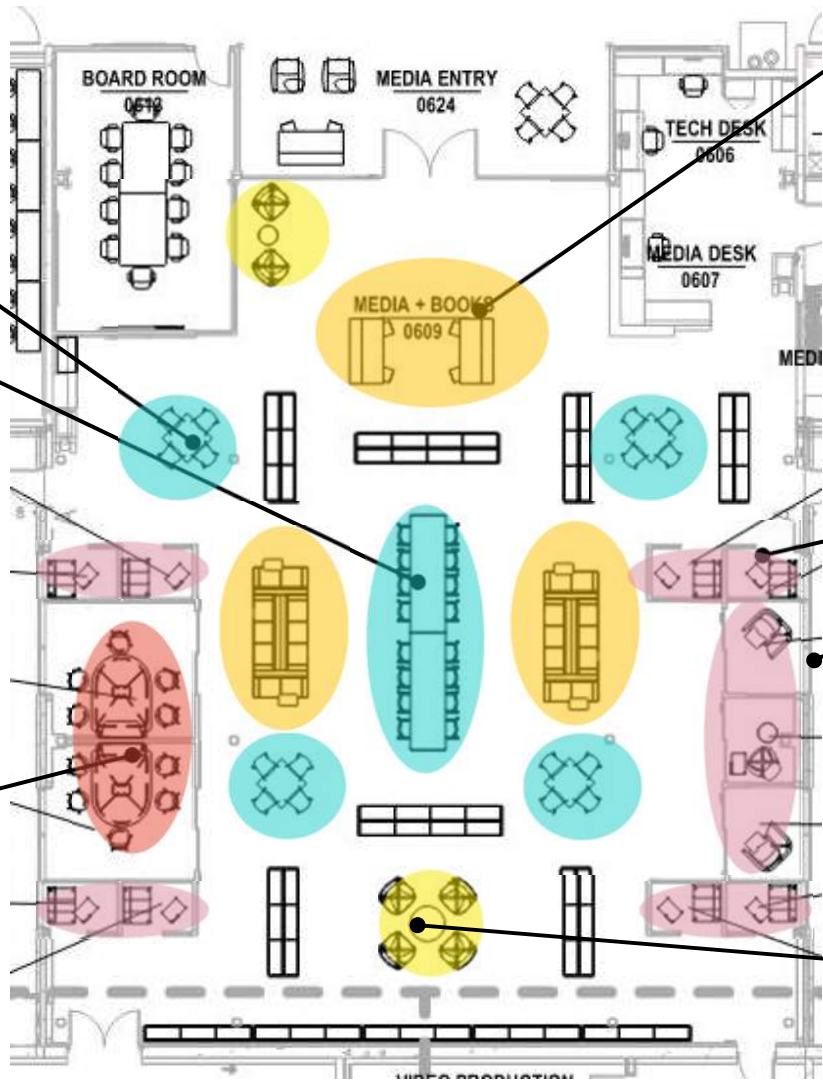

MODULAR LOUNGE UNIT



PHONE BOOTH ROOMS (VARIETY)



LOUNGE CHAIRS W/ OCCASIONAL TABLE

The background of the image is a dark, monochromatic photograph of several large rolls of paper, likely architectural blueprints or technical drawings. The rolls are arranged in a somewhat circular pattern, with their edges creating a series of concentric, overlapping circles. The lighting is soft, highlighting the texture of the paper and the depth of the rolls. The overall tone is professional and technical.

CAFETERIA + LEARNING STAIR

CAFETERIA

MAIN LEVEL

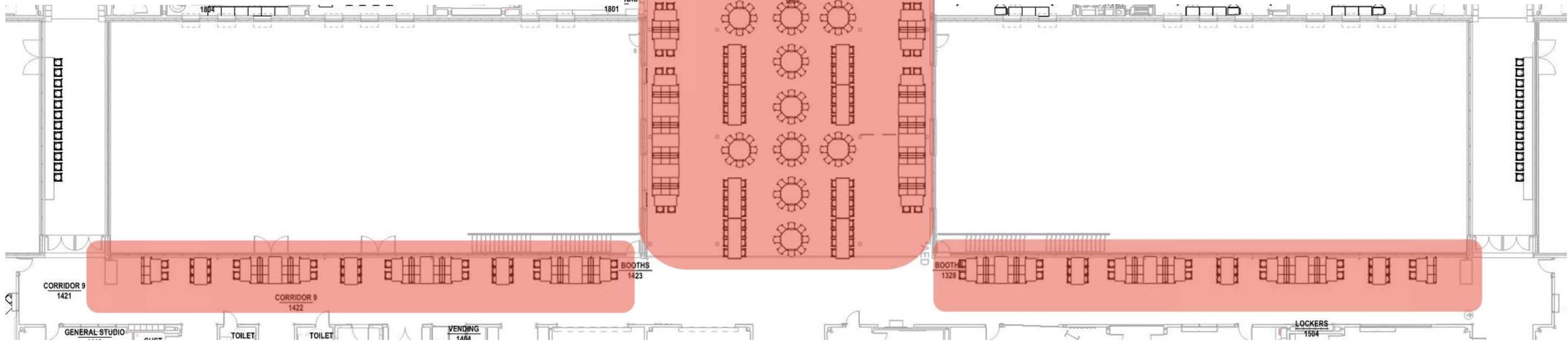
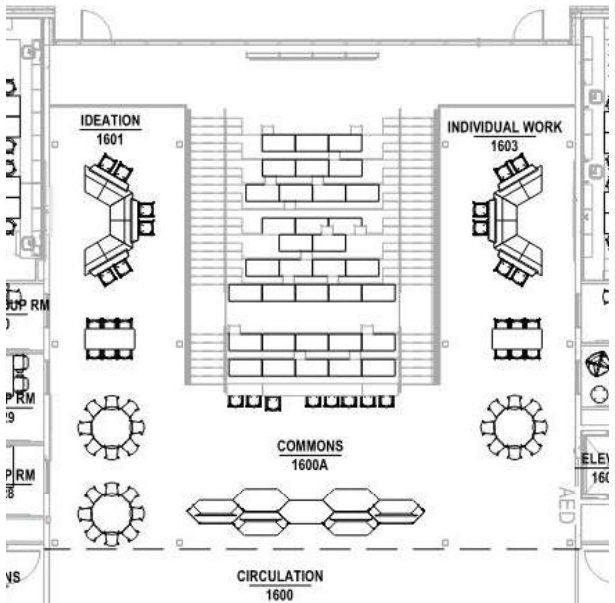

MAIN LEVEL

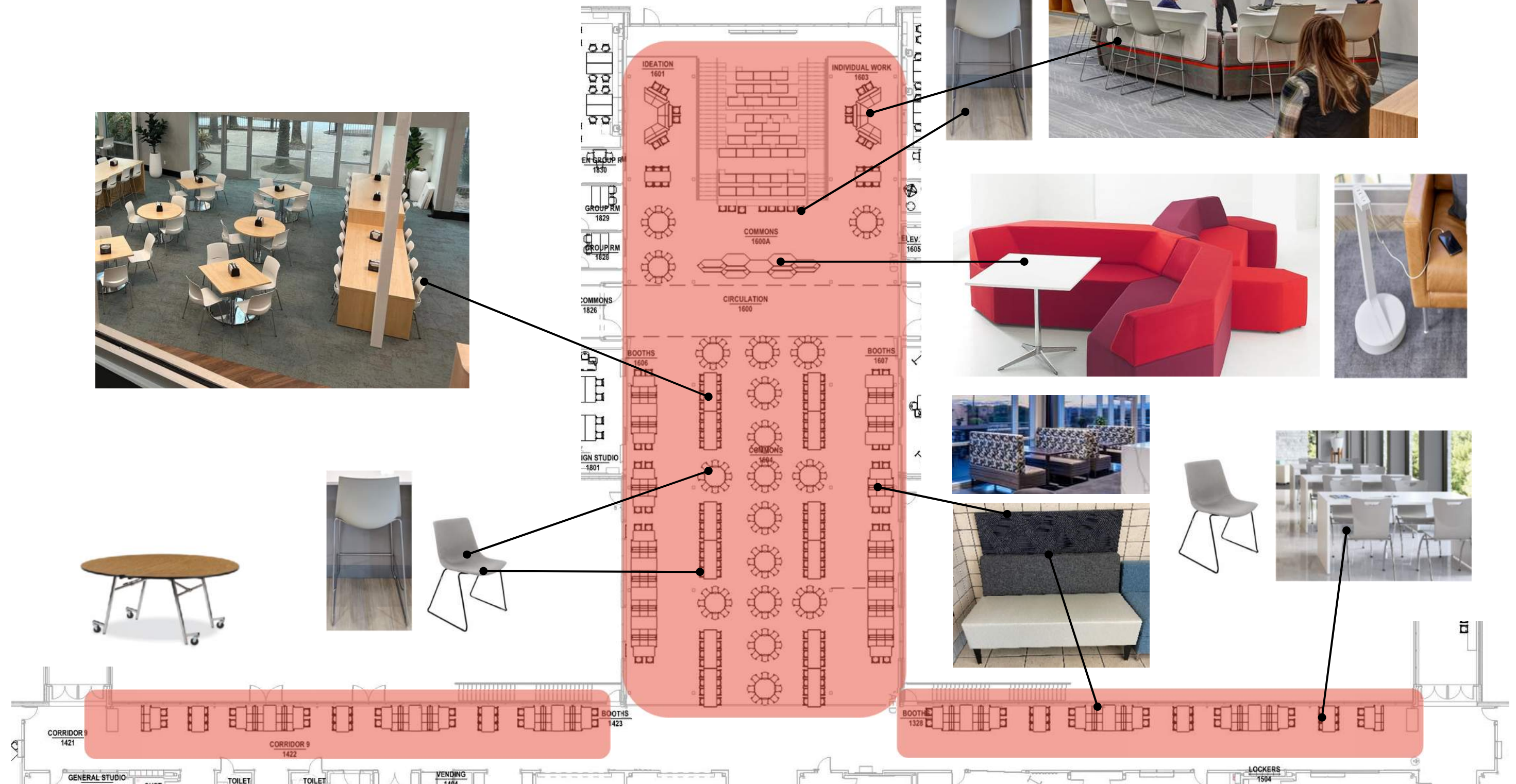



TIGER'S DEN

TIGER'S DEN

LOWER LEVEL

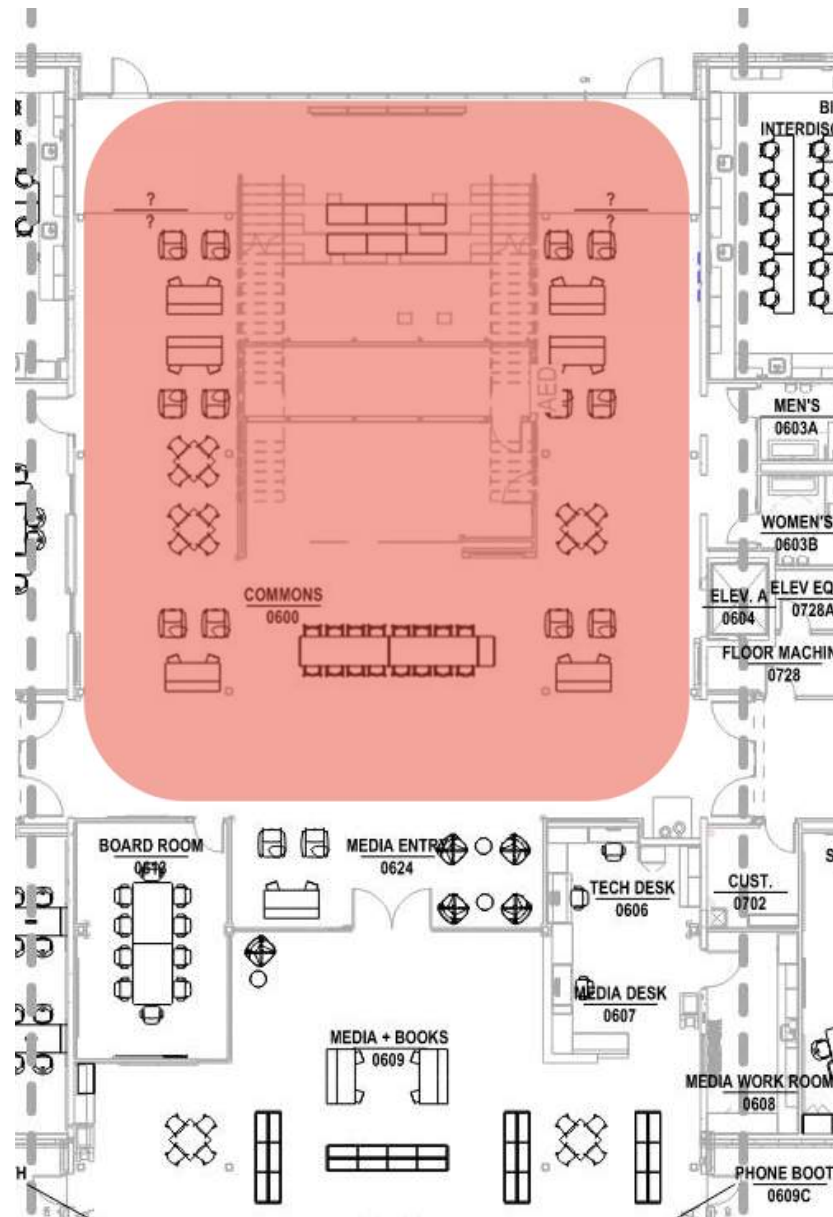

TIGER'S DEN

LOWER LEVEL

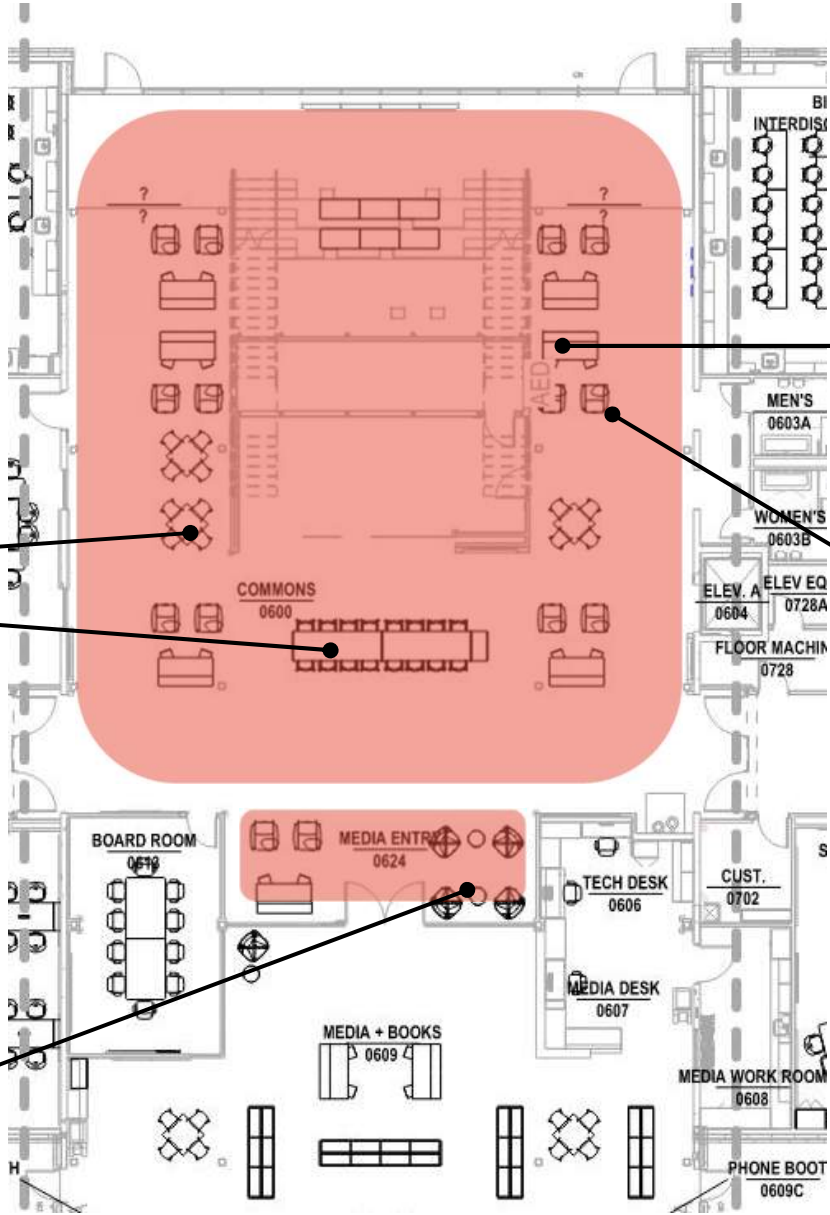
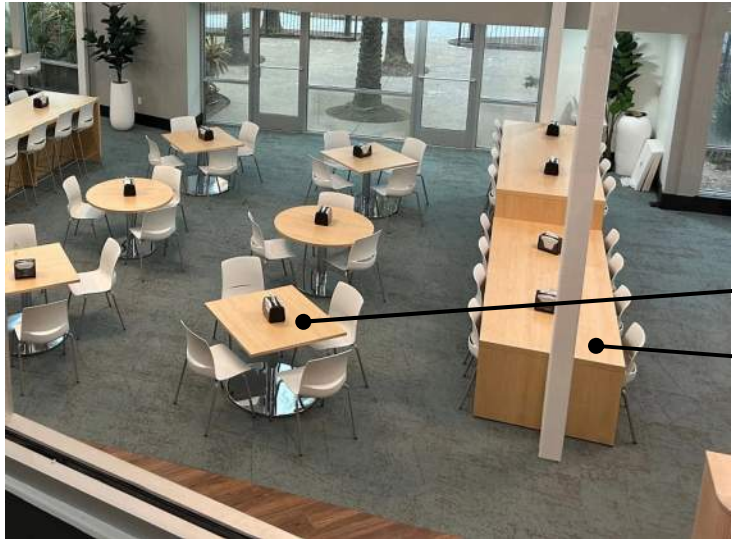

MAIN LOBBY + JUNGLE

MAIN LEVEL

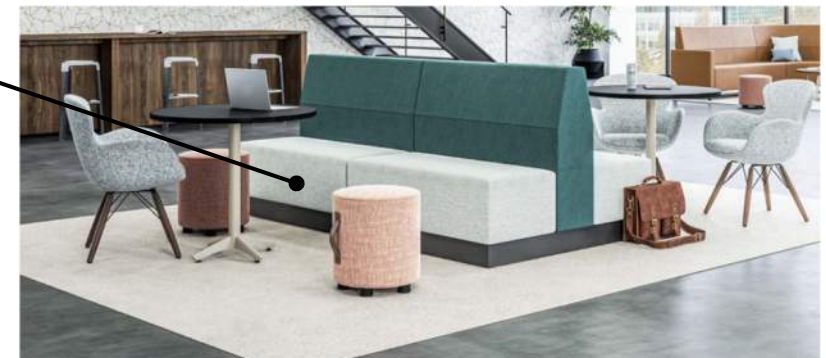
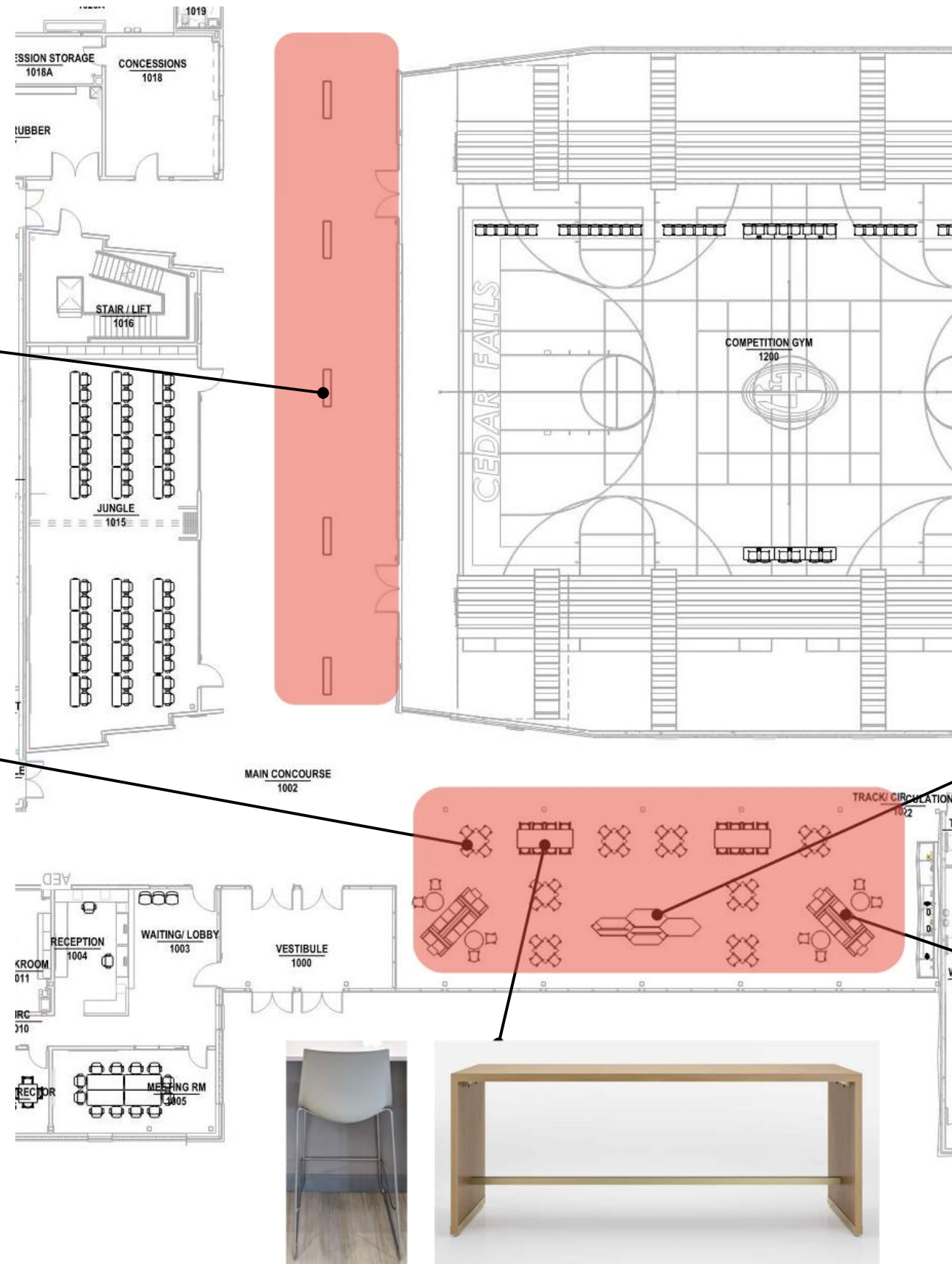

THE JUNGLE

STUDENT/STAFF/COMMUNITY SPACE



CHAIRS: NESTING

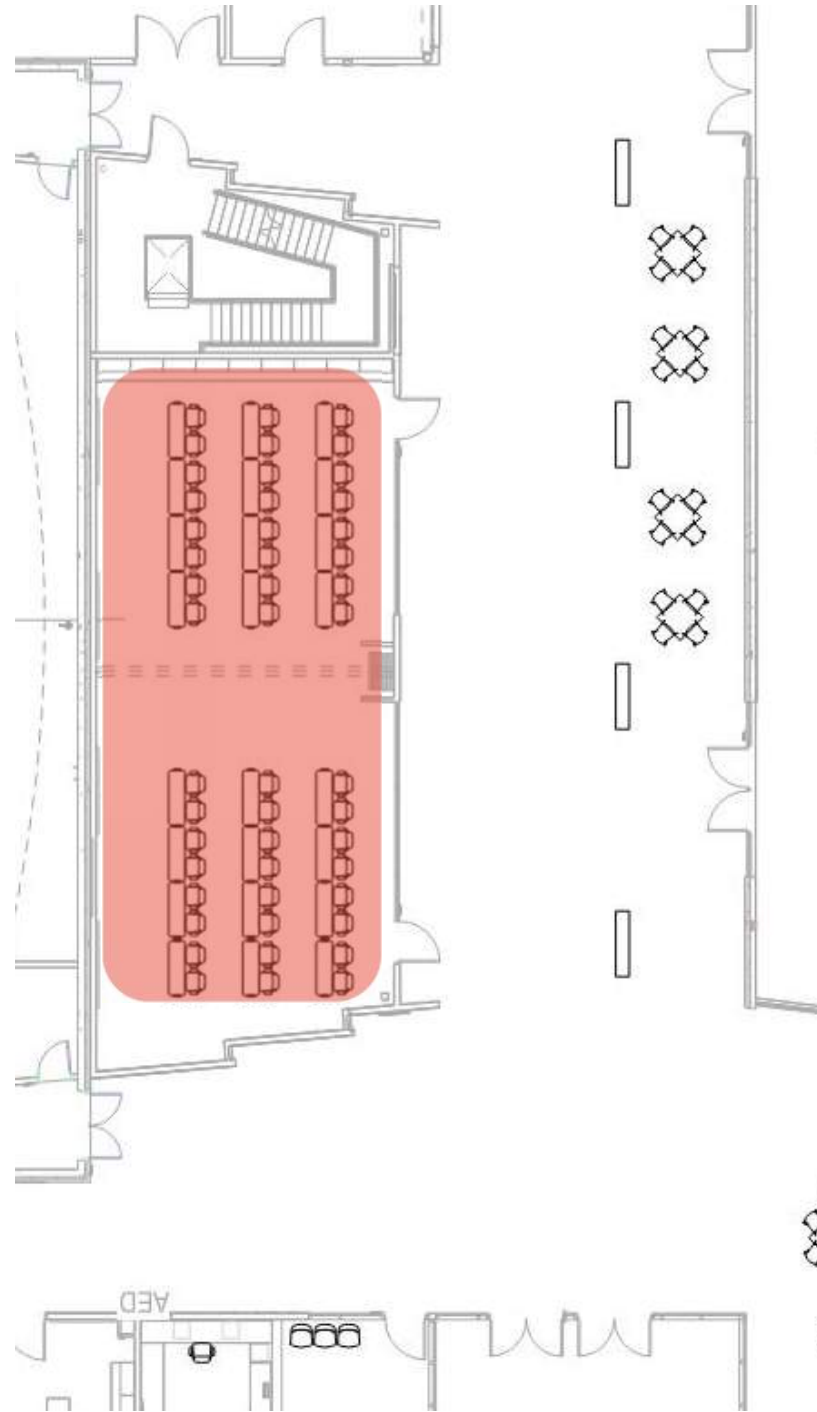

MOBILE LECTERN



TABLES: FLIP TOP NESTING



OFFICE AREAS

ADMIN + LEADERSHIP + COUNSELING

OFFICE AREAS – ADMIN/LEADERSHIP/COUNSELING

FURNITURE OPTIONS - OFFICES

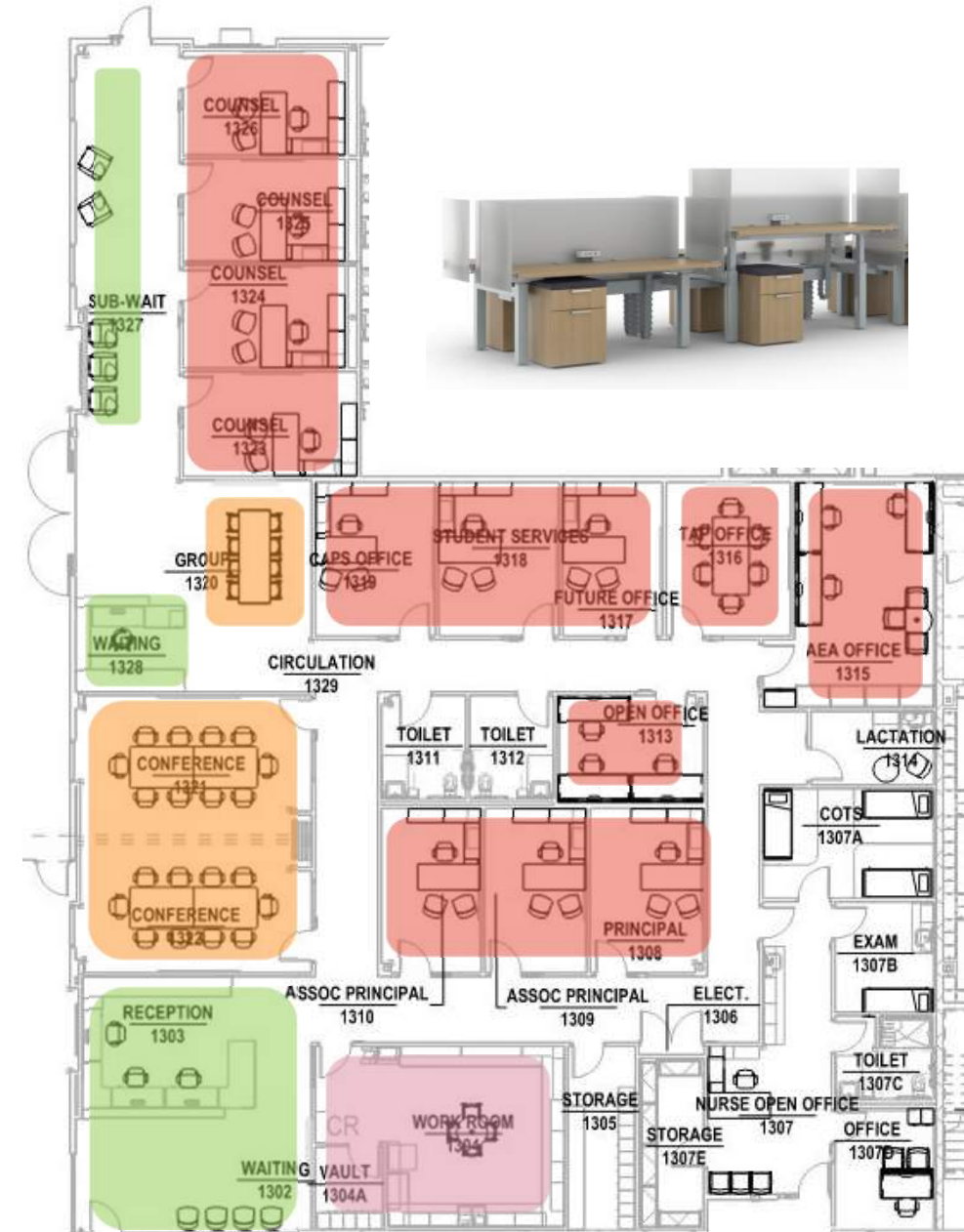
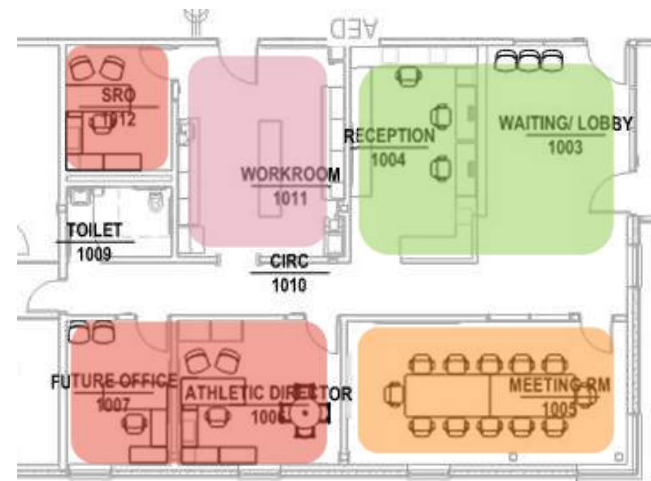



COURTYARD

COURTYARD

FURNITURE OPTIONS

