

STRUCTURE

PROJECT NO.	1000000000
DATE	10/15/2010
SCALE	AS SHOWN
DESIGNED BY	J. L. HARRIS
CHECKED BY	J. L. HARRIS
APPROVED BY	J. L. HARRIS
DATE	10/15/2010

**CEDAR FALLS
ELEMENTARY**
CEDAR FALLS, IOWA

PROJECT NO.	1000000000
DATE	10/15/2010
SCALE	AS SHOWN
DESIGNED BY	J. L. HARRIS
CHECKED BY	J. L. HARRIS
APPROVED BY	J. L. HARRIS
DATE	10/15/2010

SD1.0

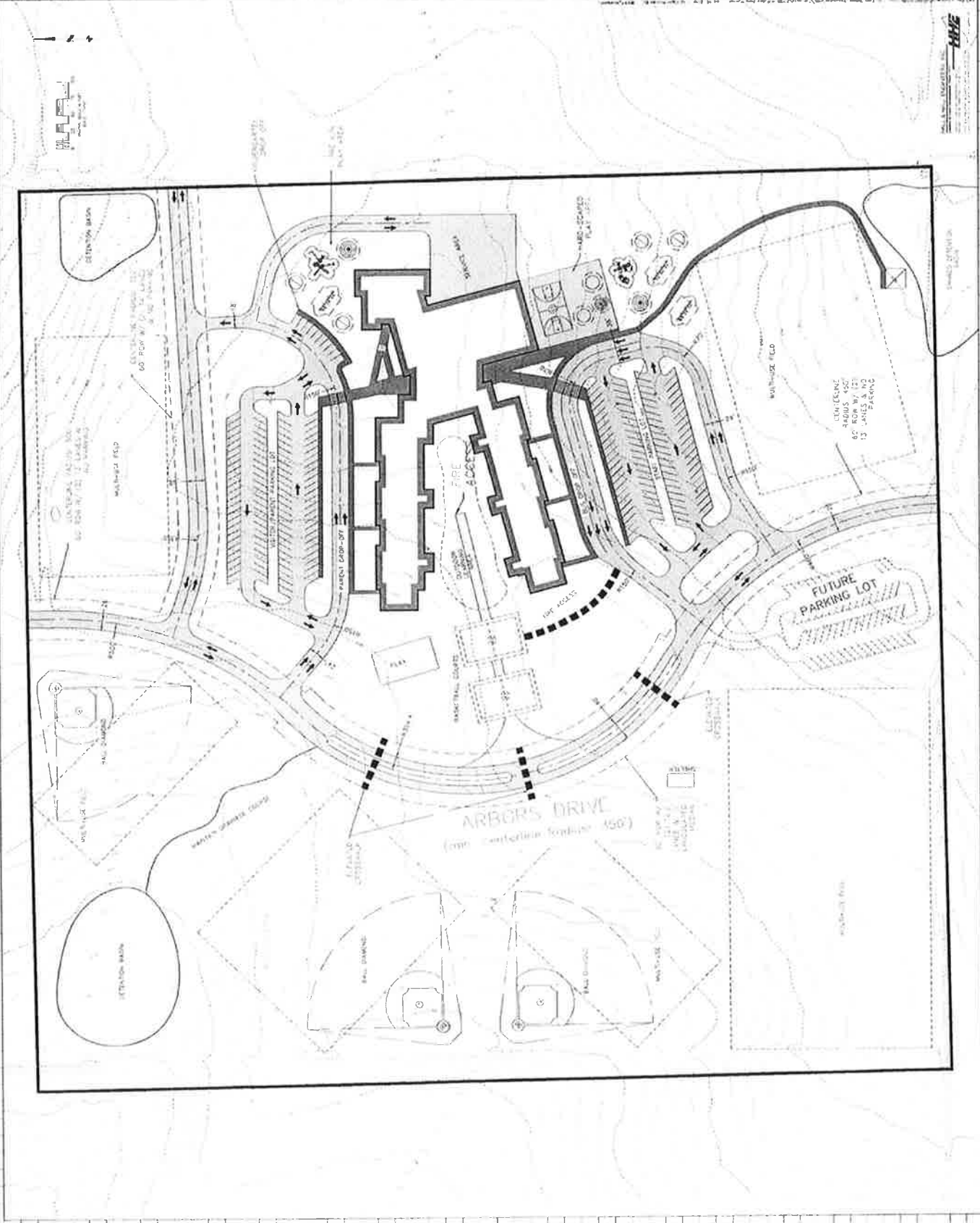

10/15/2010
J. L. HARRIS
10/15/2010

**Cedar Falls Elementary School - Grading Package
Engineers Opinion of Probable Cost (7/30/2016)**

ITEM CODE	ITEM DESCRIPTION	UNIT	ESTIMATED QUANTITIES	UNIT PRICE (Bid Numbers)	EXTENDED COST
	Mobilization	LS	1	\$ 30,000.00	\$ 30,000.00
	Traffic Control	LS	1	\$ 1,500.00	\$ 1,500.00
	Perimeter Silt Fence	LF	5300	\$ 2.00	\$ 10,600.00
	Clearing and Grubbing (BURN)	LS	1	\$ 7,000.00	\$ 7,000.00
	Strip and Stockpile Topsoil	CY	65000	\$ 2.00	\$ 130,000.00
	Class 10 Excavation and Embankment	CY	85000	\$ 2.50	\$ 212,500.00
	Respread and Compact Portion of Topsoil on Park areas	CY	39000	\$ 2.00	\$ 78,000.00
	On site Silt Fence	LF	2000	\$ 2.00	\$ 4,000.00
	Silt Fence Ditch Checks	EA	20	\$ 100.00	\$ 2,000.00
	Subgrade Stabilization With Crushed Rock Material (Contingency Item)	CY	0	\$ 35.00	\$ -
	Rocked Staging Area	LS	1	\$ 6,000.00	\$ 6,000.00
	Stabilized Construction Access	LS	1	\$ 8,000.00	\$ 8,000.00
	Sediment Basin Outlet Structures	EA	3	\$ 3,000.00	\$ 9,000.00
	EC Seeding and Mulching	AC	40	\$ 1,500.00	\$ 60,000.00
TOTAL ESTIMATE					\$ 558,600.00

Note: Mobilization includes SWPPP inspection and compaction testing