

**IOWA DEPARTMENT OF TRANSPORTATION
ACQUISITION PLAT
EXHIBIT "A"**

COUNTY BLACK HAWK STATE CONTROL NO. _____
 PROJECT NO. STP-57-2(28)-2C-07 PARCEL NO. 61
 SECTION 11 TOWNSHIP 89 NORTH RANGE 14 WEST
 ROW-FEE 931 S.F. EASE _____ AC EXCESS-FEE _____ AC
 ACCESS RIGHTS ACQUIRED - STA _____ STA _____ MAIN LINE _____ SIDE
 ACCESS RIGHTS ACQUIRED - STA _____ STA _____ SIDE ROAD _____ SIDE
 ACQUIRED FROM INDEPENDENT SCHOOL DISTRICT OF CEDAR FALLS

CITY OF CEDAR FALLS, IOWA

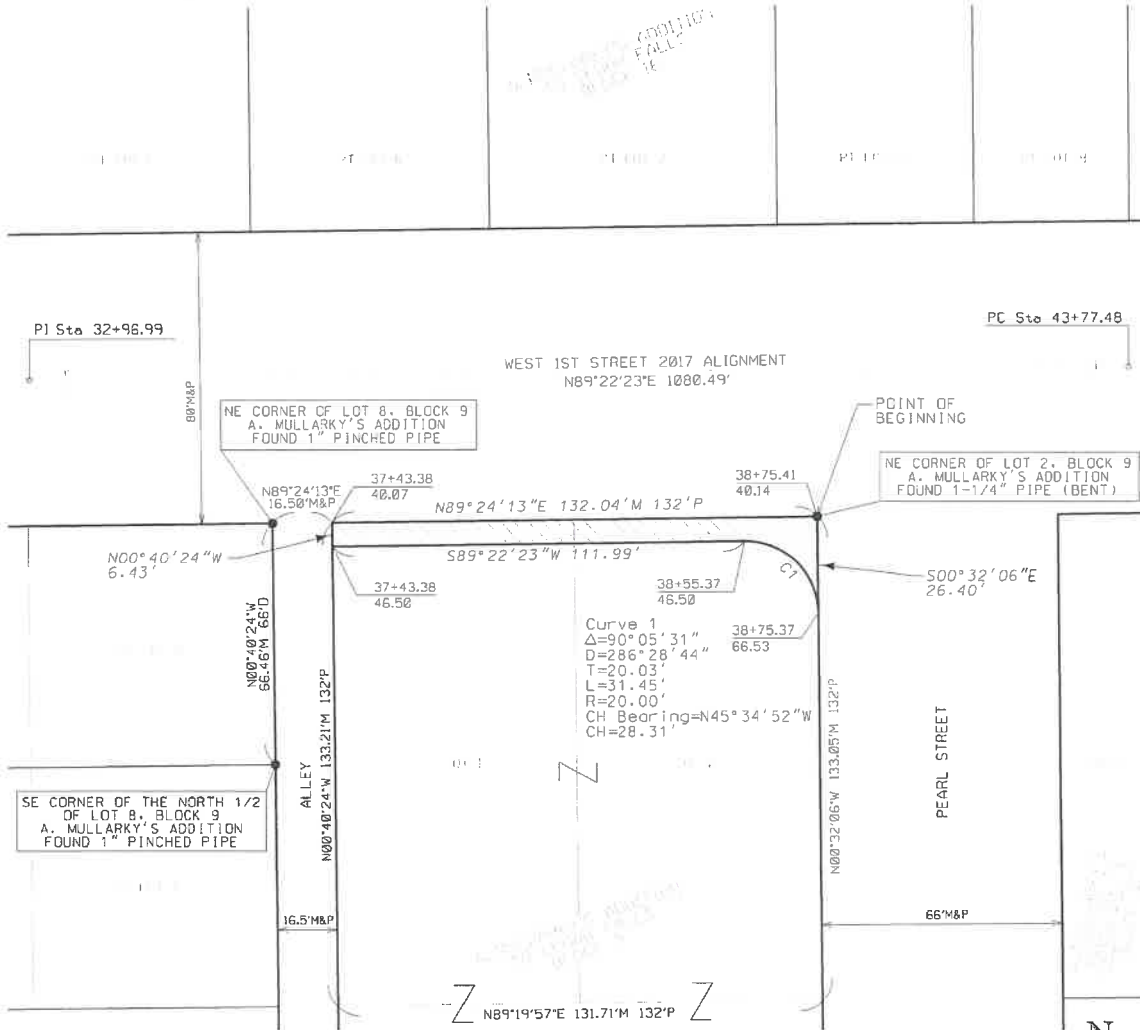

I hereby certify that this land surveying document was prepared and the related survey work was performed by me or under my direct personal supervision and that I am a duly licensed Professional Land Surveyor under the laws of the State of Iowa.

Terry Coady 2-18-2018
 _____ DATE: _____
 License number 18643
 My License Renewal Date is December 31, 2019
 Pages covered by this seal: _____
 EXHIBIT "A" ONLY



- ▲ FOUND SECTION CORNER
- FOUND RIGHT OF WAY RAIL
- FOUND IDOT ALUM. CAP (UNLESS OTHERWISE NOTED)

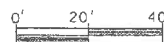

DATE REVISED _____

DATE DRAWN JANUARY 29, 2018

SCALE 1" = 40'

DESCRIPTION OF ATTACHED PLAT FOR PARCEL NO. 61

BLACK HAWK COUNTY

PROJECT NO. STP-57-2(28)—2C-07

THE FEE SIMPLE TITLE GRANTED IS TO LAND DESCRIBED AS FOLLOWS:

A PART OF LOT 1 AND A PART OF LOT 2 OF, BLOCK 9, A. MULLARKY'S ADDITION TO CEDAR FALLS, AN OFFICIAL PLAT NOW INCLUDED IN AND FORMING A PART OF THE CITY OF CEDAR FALLS, BLACK HAWK COUNTY, IOWA AND DESCRIBED AS FOLLOWS:

BEGINNING AT THE NORTHEAST CORNER OF SAID LOT 2 OF, BLOCK 9, A. MULLARKY'S ADDITION TO CEDAR FALLS; THENCE SOUTH 00°32'06" EAST ALONG THE EAST LINE OF SAID LOT 2, A DISTANCE OF 26.40 FEET; THENCE NORTHWESTERLY ALONG A CURVE CONCAVE SOUTHWESTERLY WHOSE RADIUS IS 20.00 FEET, WHOSE ARC LENGTH IS 31.45 FEET AND WHOSE CHORD BEARS NORTH 45°34'52" WEST, 28.31 FEET; THENCE SOUTH 89°22'23" WEST, 111.99 FEET TO THE WEST LINE OF SAID LOT 1; THENCE NORTH 00°40'24" WEST ALONG SAID WEST LINE, 6.43 FEET TO THE NORTHWEST CORNER OF SAID LOT 1; THENCE NORTH 89°24'13" EAST ALONG THE NORTH LINE OF SAID BLOCK 9, A DISTANCE OF 132.04 FEET TO THE POINT OF BEGINNING AND CONTAINING 0.02 AC. (931 S.F.)

PROPERTY SUBJECT TO ANY AND ALL EASEMENTS OF RECORD.

NOTE:

THE NORTH LINE OF BLOCK 9 OF A. MULLARKY'S ADDITION TO CEDAR FALLS ASSUMED TO BEAR NORTH 89°24'13" EAST.

LEGEND

- PROPOSED TEMPORARY EASEMENT
- PROPOSED FEE TITLE
- PROPOSED PERMANENT EASEMENT *
- PROPOSED ROADWAY
- PROPOSED SIDEWALK
- PROPOSED DRIVEWAY/PARKING LOT
- EXISTING RIGHT-OF-WAY
- LOT LINE
- PROPOSED STORM SEWER
- W PROPOSED WATER MAIN
- PROPOSED WATER SERVICE
- PROPOSED SANITARY SEWER
- PROPOSED SANITARY SERVICE
- RETAINING WALL

* INCLUDES UNDERLYING TEMPORARY EASEMENTS

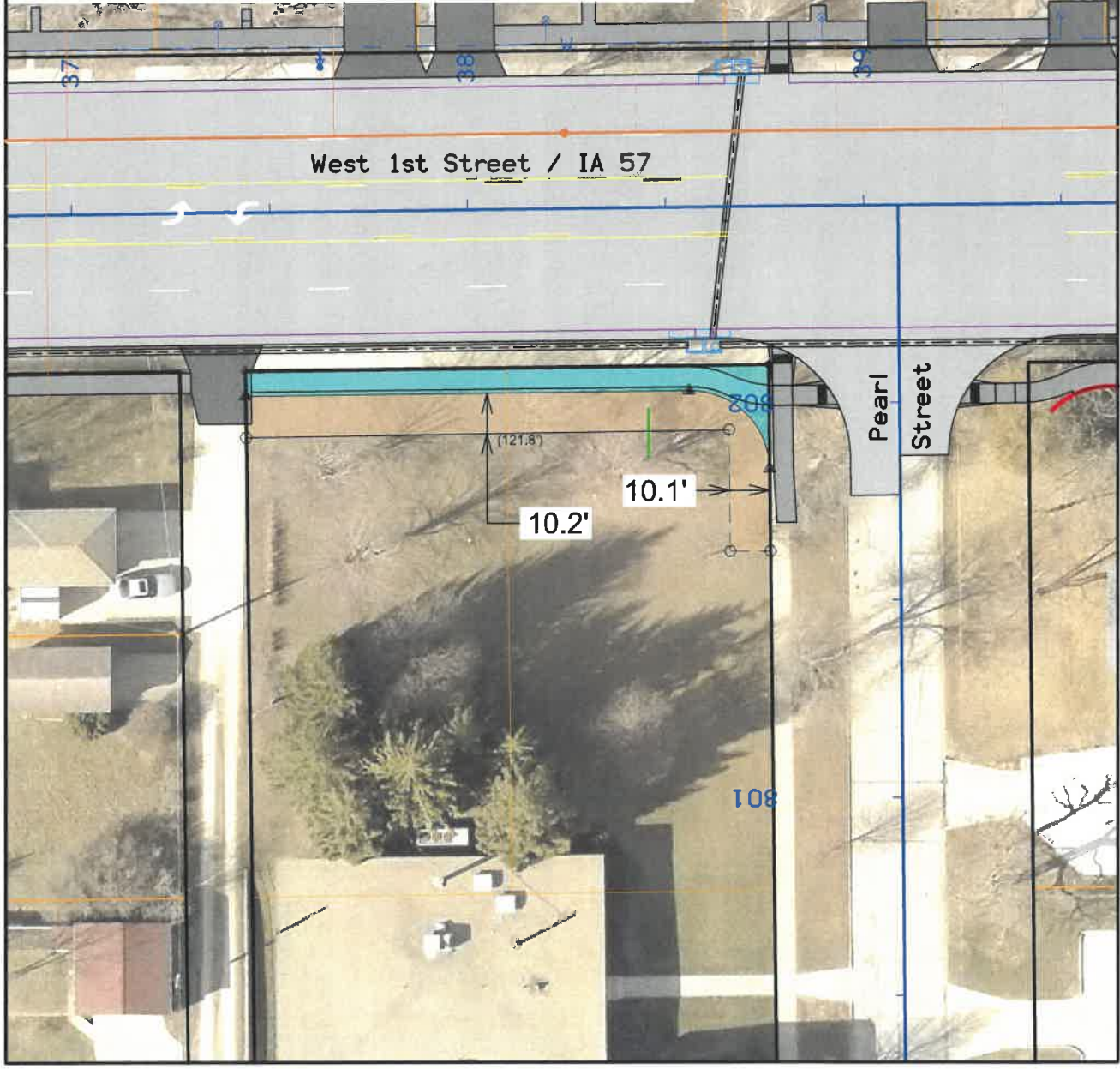

PROJECT NAME: WEST 1ST STREET/IA 57 PCC PAVEMENT RECONSTRUCTION
PARCEL 61 - CITY OF CEDAR FALLS COMMUNITY SCHOOLS

SCALE:
1" = 40'

DATE:
02/08/2018

PROJECT #:
STP-57-2(28)-2G-07



#PLTORVLS
#PENTBLLS
#SHEETNAME

#FILEL
#DATE
#USER